The Weather
FAIR AND WARMER

# THE BISMARCK TRIBUNE

Last Edition

THIRTY-NINTH YEAR | BISMARCK, NORTH DAKOTA, THURSDAY, FEB. 10, 1921 | PRICE FIVE CENTS

# BANK OF NORTH DAKOTA CAN'T PAY BILLS; STATE BOND DEPARTMENT LAYS DOWN RULE; TOWNLEY COMES BACK FOR CONFERENCES

## GOLDEN VALLEY STARTS ACTION AGAINST STATE BANK; TREASURER SAYS STATE BALANCE IS AMPLE

**Head of Bank of North Dakota Says Situation Due to Inability to Get Redeposits; Townley Believed to Be Starting Conferences. Looking to New Policy Hunting "a Way Out" out of Difficulties; Condition May Be Short-Lived, or May Contnue for Indefinite Period; New Legislation not Improbable**

The Bank of North Dakota is unable to pay current bills.

Whether this condition will obtain long depends upon subsequent developments.

As it is now there are probably $200,000 of drafts held by Minneapolis banks for collection from the Bank of North Dakota for which there are no funds to pay.

The situation which has obtained for several days came officially to light today in the hearing before the house investigating committee, and was amplied by F. W. Cathro, in conversation.

Coincident with this development came a dispatch to The Tribune from Beach, North Dakota, that Golden Valley county had garnisheed all deposits of the Bank of North Dakota, and that the state bonding department had served notice on the county auditor and treasurer that unless deposits are renewed in the Bank of North Dakota their bonds will be cancelled.

**Seeking "A Way Out"**

A. C. Townley, head of the National Nonpartisan League, came back to Bismarck on a noon train. His coming was preceded by reports that a prominent banker in the state had been called to Bismarck to confer on the situation. The efforts of several members of the legislature to find "a way out" of the financial situation are expected to become the subject of conferences.

**What Bank Faces**

The situation with regard to the Bank of North Dakota, as viewed by Mr. Cathro himself, is that if the country banks transfer money to the Bank of North Dakota as ordered, the bills of the state and political sub-divisions will be paid; if not, the bank is "up against it". Calls have been made on these country banks and they have not responded.

The situation, in the eyes of critics of the bank, is the natural result of planting state funds in state industries, etc., where they are now.

The State Treasurer says that there are ample funds in the treasury, if they can be gotten out of the Bank of North Dakota.

**Mr. Cathro's Explanation.**

There were only brief questions asked of Mr. Cathro in the house hearing today as to the Bank of North Dakota being unable to pay its bills.

In conversation with a reporter Mr. Cathro said that this situation existed. Withdrawals from county banks were ordered last night and early today, he said. They are ordered to transfer money into Minneapolis reserve banks and have not done so. The practice is for an official to give a state check or warrant, he sends it to a bank and this bank sends it to the Bank of North Dakota. The Bank of North Dakota sends the warrant to its Minneapolis reserve banks. The reserves there have not been built up by redeposits from the country banks. It is said that over $120,000 of drafts issued by the Bank of North Dakota have been unpaid in Minneapolis since last Friday.

If the country banks meet the withdrawals, he said, the Bank of North Dakota will pay. If they do not the bank will still be unable to pay, unless money obtained through a loan or sale of bonds.

**Explains Bond Rule.**

Harold Hopton, manager of the state bonding department, confirmed the Beach report that his department had laid down a rule to all public treasurers that unless they deposit money in the Bank of North Dakota the bond department will cancel their bonds.

This action, he said, was taken because the bond department's investigation of the law has led it to the conclusion that there now is no law under which public officials who are custodians of funds have any right to appoint a public depositary. Thus, he said, if the treasurers do not deposit money in the Bank of North Dakota they are depositing it on their own responsibility, and the bond department will not accept the responsibility of being liable on their bonds.

He said the initiated law that repealed the compulsory requirement of depositing in the Bank of North Dakota did not provide for the naming of depositaries by treasurers.

There are some who look upon the bond department's action as a natural compliment of the Industrial Commission's effort to cause treasurers to continue depositing public money in the Bank of North Dakota.

**Would Compare Elements.**

The reappearance of Townley on the scene here today led to the belief that he would make an effort to compose the views of members of his own organization. Some of them, including Governor Frazier and Attorney-General Lemke, and at least two leading senators, are outspoken in their stands against any liquidation of the Bank of North Dakota, any acceptance of the bankers' compromise plan under which the would undertake the sale of bonds or any compromise whatever, as Mr Townley has advised.

However, there are some league members of the legislature, as well as Independents, who believe that

(Continued on page 3)

## "MOTHER" OF 11 WON'T TELL HOW SHE WORKED HOAX

Mr. and Mrs. F. A. South, the Triplets that resulted in South learning that his wife had deceived him into believing that 11 children were their own, and three other children of the South family.

(N. E. A. Staff Special.)

Atlanta, Ga., Feb. 10.—"How did you manage to deceive your husband?"

That's the question everybody would like to have Mrs. F. E. A. South answer.

She fooled her husband, a grocery employe, into believing that 11 children whom she had taken into their home in 14 years were her own. The truth that she had adopted them came out only after she announced at 52 that she had given birth to New Year triplets.

"That's my business," said Mrs. South, when the question was put pointblank to her, "but I managed it all right."

"I don't yet see how she put it over on me," says the mystified South, who has ordered his wife to give up the triplets, although he has agreed to keep six other children. Two adopted babies died.

"I rather marvel at Mrs. South's success in deceiving her husband," says Mrs. M. T. Mitchell, superintendent of the maternity hospital from which Mrs. South adopted the youngsters. The triplets were not related, but were born about the same time.

**Other Instances.**

But Mrs. South is not the only instance of this kind, according to Mrs. Mitchell. Says she:

"I am pretty sure there are other cases in which a woman has taken a baby from this hospital and passed it off as her own, keeping the secret even from her husband.

"In many other cases only the husband and wife know that the baby is adopted. Their friends are never told of the circumstances of the baby's birth."

Mrs. Mitchell explains that women come to Atlanta from distant cities. They tell neighbors that they will be gone several months.

Husband goes after the wife and when they return with a new baby, the community accepts the baby as the couple's own.

"Mrs. South made a mistake," says Mrs. Mitchell, "when she gave so much publicity to the 'birth' of the triplets.

"I would have kept her secret forever.

"However, I must keep my hospital records straight and I am obliged to tell the truth when an investigation is started."

**Differences Past.**

Mrs. South and her husband have made up their differences following the discovery of her deception.

"Having to work for the children made my husband a better man," says Mrs. South.

"She's always been a good wife—and mother, too," says South.

"And we love our daddy and our mamma; they're always good to us," chorus the children.

## THREE FLYERS MEET DEATH IN PLANE ACCIDENT

**Another United States Mail Service Machine Crashes to Ground**

**PREUS MAY INVESTIGATE**

**Carroll, One of Victims, Was Intending to Quit This Month**

Minneapolis, Feb. 10.—Pilot Lewis Carroll, one of the three air mail men killed late yesterday in the crash of their plane at LaCrosse, Wis., planned to quit the service this month as his mother was getting old and he did not want her to be worried. This statement was made today by a brother before he left for LaCrosse to get the body, which was reported badly burned when fire followed the explosion.

The machine dived, crumbling to the earth from height of 600 feet.

**May Investigate.**

St. Paul, Feb. 10.—The explosion of the United States mail airplane which resulted in death of Carroll, Arthur Rowe and Robert Hill, may be investigated by a Minnesota committee, Governor Preus intimated this morning. Rumor that the type of plane now used is hazardous led the governor to confer with Colonel William Garrs, with a view to learn if safety measures had been exercised.

Colonel Garris intends to make an investigation to determine to see if it would have been possible to get better planes.

Chicago, Feb. 10.—Officials of the air mail service at the Chicago head office today were confronted with problem of overcoming fatal defects in all-metal machines as a result of tragic wreck at LaCrosse last night. The tragedy attributed to the machine number seven within the two months the metal monoplane has been in the service.

The plane at LaCrosse was the sixth to clash.

## HOUSE HEARS CHARGE BY ATTY.

Washington, Feb. 10.—The department of justice knew as early as last October that Grover Cleveland Bergdoll, wealthy draft evader, had escaped to Germany, the house investigation committee was told today by the district attorney of Philadelphia.

## BELGIANS AND GERMANS MIX

London, Feb. 10.—Serious fighting between the German population and the Belgium troops at Aix la Chappele is reported in an Exchange telegram from Amsterdam today.

## REFUSES TO FURNISH FACTS

Washington, Feb. 10.—Secretary Colby refused today to transmit to the senate foreign affairs committee negotiations being made with Japan to meet the situation developed from the adoption by California of the anti-alien land act.

**OYSTER BEDS CLOSED.**

New York, Feb. 10.—Oysters from Jamaica Bay, which furnishes New York with 300,000 bushels of them annually, have been banned. Health officials say sewage has polluted the waters of the bay.

## SENATE WANTS LARGE NAVY

Washington, Feb. 10.—The senate naval committee reported to the senate in favor of an American navy at least equal to that of any other power and voted down the Borah naval holiday resolution.

## DENY BREAKING WITH TOWNLEY

**Frazier and Lemke Say That They Are Working Together**

Governor Frazier and William Lemke declare that they have not come to a parting of the ways with A. C. Townley.

"There is not the slightest friction and talk of impending break between Mr Townley and Mr Lemke is ridiculous," said Governor Frazier.

"Mr. Townley is, as always, the greatest friend of the farmer the worker, and the Nonpartisan league," said Mr Lemke. "I consider his principles of co-operation and industrial democracy the greatest in the world and I am working in closest harmony with Mr. Townley."

Leaders of the league do not deny that they had discussed the question of liquidating the Bank of North Dakota with Townley, and it is known that Townley is ready to liquidate the Bank of North Dakota or make any other restrictions necessary to save the milling industries, which he thinks are more important than the Bank of North Dakota. Gov. Frazier denied Townley advised liquidation of the bank.

## NORTONVILLE BANK OPENS

The Nortonville State bank one of the banks closed in North Dakota sometime ago is reopened according to information received at the office of State Examiner Lofthus.

The Coswell bank which closed also is expected to reopen immediately, with capital stock increased from $25,000 to $40,000. If this bank reopens it will be the third in the state to reopen.

## MAKING REFUND IN TAXES FOR CITY TAX LEVY

**Rebate of 1.8 Mills Being Paid as Result of Court Decision**

Refunds on taxes are being mailed to Bismarck taxpayers from the office of T. E. Flaherty, county auditor.

They are accompanied by the explanation that "the tax levy of 1919 was held excessive by the supreme court, the city tax was reduced $13,500 and as a result all persons having paid 1919 taxes prior to Nov. 1, 1920, are entitled to a refund of 1.8 mills on the valuation of their property."

The refunds are being sent direct to taxpayers, and the work will be completed shortly, so that no one need apply personally for the rebate.

## WHEAT GROWERS ORGANIZE LOCALS GOLDEN VALLEY

**Wilson Announces Meetings in County on Montana Border**

A membership campaign is being put on in Golden Valley county this week by the National Wheat Growers association. J. M. Wilson, organizer is in charge.

Meetings will be held at Rider Friday and at Beach Saturday, both at 1:30 p. m.

A county organization will be formed at Beach. At the other towns local organizations are being organized. Meetings were held earlier in the week at Golva, Charma, Sentinel Butte and Demore.

Fifty years ago, 225,000,000 paper collars were consumed annually in the United States.

## EXPLORE "LEAGUE PAPER" SAID IN BANK OF NORTH DAKOTA IN PROBING BODY INQUIRY TODAY

**Over $27,000 Worth of Automobile Paper in Bank Through Rediscounts—Cathro Tells of Inability to Meet Payments—Records on Farm Loans Called for and Method of Paying Interest on Bonds Inquired Into—Accountant Says He was Denied Records on Mill**

The house probing committee delved into "league paper" today.

The evident purpose is to show, if possible, that the Bank of North Dakota has financed league enterprises and league supporters through devious ways, with the Bank of North Dakota as the corner-stone.

One case regarded by members of the committee as being significant was that of $27,800 of automobile notes that found their way into the Bank of North Dakota. The probers also went into the disproportionate deposits in some banks, showing them far beyond capital stock and surplus of the banks. The answer of the Nonpartisans is that the banks are under the state guaranty act.

**Read Automobile Notes**

They were notes taken from the Michigan City Bank of Michigan, a small bank, from the Conway Storage company, and rediscounted by the Bank of North Dakota, being in the bank as of face value. The security was storage receipts on automobiles signed by B. H. Stary, who is said to be the man who first furnished the Nonpartisan league organizers with automobiles.

They include: Note for $5,600, dated Jan. 18, 1920 and due Sept. 18, 1920, carried by the Bank of North Dakota as rediscounts, but carried at face value, for which storage receipt covering four Buick automobiles was given. Another was for $5,600, covered by storage receipts on four Nash automobiles; another at $4,500 with storage receipts on five Overland automobiles, another $4,200 with storage receipts on five Chevrolet automobiles; another for $7,000 secured by storage receipts on five Wallace tractors; another for $900 covered by storage receipts on seven Ford automobiles valued at $4,900.

"Did you ever hear of seven Fords valued at $4,900 in loans?" asked Attorney Murphy of the witness, E. G. Lee, of Bishop, Brissman and company, who read from the company's audit of the Bank of North Dakota.

Mr. Murphy directed the attention of the witness to collateral received from the First State Bank of Klopp into the Bank of North Dakota for a loan. There was a note of $1,31[illegible] signed by R. W. Fraser, S. S. Semingson and Gottfried Jensen. The witness was unable to identify the men.

Another note put up as collateral was for $2,625 signed by Judge Geo. H. Moelring and H. A. Nelson, and another for $2,415. Another note from the First Farmers bank of Minot showed H. R. Wood as collateral.

A demand note from the Citizens State bank of Grano for $1,200 signed by Gilbert Semingson was shown.

**Asks Identity.**

"Do you know that he is the chief deputy bank examiner at this time?" Mr. Murphy asked. The witness did not.

It is expected that the investigation along this line will continue, it being the evident purpose of the committee counsel to endeavor to completely refute the statements that no "league paper" was in the Bank of North Dakota.

During F. W. Cathro's short period on the stand Mr. Murphy asked:

**Difficulty in Payments.**

"Is it not a fact that the Bank of North Dakota in the last week or ten days has not been able to pay its current items?"

Mr. Cathro said: "The bank hasn't been able to get money in fast enough to take care of them."

"Do you know of one item of $120,000 in the city of Bismarck?"

"No, I've heard of a $95,000 draft on Minneapolis."

**Call for Court Records.**

J. H. Newton, clerk of the supreme court, was called to produce records of the Scandinavian-American bank case, and counsel for the committee announced that they desired to make comparisons with them.

E. G. Lee, the first witness, who is one of the chief accountants of Bishop, Brissman and company, was the first witness on the stand. He showed total liabilities through loans and redeposits of closed banks as of Dec. 3 to the Bank of North Dakota of $680,711.89 against an offset of $32,317.30, against which there was an offset of accounts in the Bank of North Dakota of $32,317.30. Since that time other banks have closed.

Ed Sinkler, acting as counsel for the administration, in private conversation with attorneys, wanted to show that Minneapolis banks had money in these closed banks. It is the administration's defense that other banks also were "stung" by the closing of banks. The position of committee counsel is that the outside banks were not handling state funds and that the committee is concerned wholly with the Bank of North Dakota, and that the Bank of North

(Continued on Page 3.)

## LABOR BOARD DENIES REQUEST OF RAILROADS

**Federal Body Refuses Consent to Abrogation of Wage Agreements**

**RAPID ACTION SURPRISE**

**Representative of Workers Had Not Yet Presented Statement**

Chicago, Feb. 10.—The federal railroad labor board today denied the requests of the American Association of Railway Executives for the immediate abrogation of the wage agreement with the brotherhood and for the establishment of a new rate rate predicted on local conditions.

The decision came before Mr. Jewell, president of the railway employees department of the American Federation of Labor had given his reply to the statement made for the railways executives by W. W. Atterburg of the Pennsylvania road.

**Action Unexpected.**

It was totally unexpected, Mr. Jewell made his statement nevertheless.

An abstract of it follows

A conspiracy on the part of railway executives to destroy the organization of railway workers and re-establish autocratic control of the transportation industry, was charged by him.

**Charges Frame-up.**

Mr. Jewell also charged the railroad executives with framing up of evidence and declared a fair consideration of the present cases could not be made until the motives back of the request had been fully revealed both to the board and to the public.

He asserted that last week's statement to the board by W. W. Atterbury, was designed to stampede the board into a decision which mature consideration would make impossible.

He said that Mr. Atterbury wanted to re-establish an autocracy from which the war had freed the nation and that by taking advantage of the courtesy and confidence of the board he hoped to discredit the government.

"We hardly need point out to you, Mr Chairman," he said, "that the railroads having used your wage decision as a lever to get the highest freight and passenger rate ever recorded is anxious to get rid of the protection which this board affords to the employees of the railroads.

## IRISH TROOPS START MARCH

London, Feb. 10.—An Irish republican army several hundred strong is marching toward Sibbeten, county of Cork, according to report, says General News Dispatch.

The Sein Feiners upon arriving drove pedestrians from the street and then fired several volleys. The few policeman on duty paid no attention. The Sein Feiners withdrew and declared their intention of returning tonight.

Tame snakes are used in Morocco to clear houses of rats and mice.

NewspaperARCHIVE®

# New Hosiery Prices

| Old Price | New Price |
|---|---|
| $1.25 Interwoven Silks | 75c |
| 75c Interwoven Lisles | 40c |

## SPECIALS
at
1-2 Price

| | |
|---|---|
| $1.00 Silk Hose | 50c |
| 50c Silk Plaited | 25c |

## EXTRA SPECIALS

| | |
|---|---|
| 75c White Silk Hose | 25c |

TERMS CASH

## S. E. Bergeson & Son


# ST. PAUL MAN COULD HARDLY MOVE ARMS

**Was Completely "Knocked Out" on Account of Rheumatism and Other Troubles—Tanlac Restores Him**

"Nothing ever helped me until I got Tanlac and now I'm just like a man made over again," said C. A. Schessew, 120 S. Roberts Street, St. Paul, Minn.

"Several months ago my health broke down completely. I had rheumatism in my arms, shoulders and back right between my shoulder blades and could hardly move my arms. My back ached constantly, my kidneys bothered me and my stomach was in such an awful condition that I couldn't eat a thing without bloating up with gas and suffering terribly for hours. In fact I was so completely knocked out I couldn't hit a lick of work.

"I kept trying one thing after another in the hope that I would find the right thing for my case. I finally got started on Tanlac and now I don't feel like the same person. The rheumatic pains have all left me, my kidneys never bother me and my stomach is in fine shape. In fact I am a well man once more and haven't an ache or a pain of any kind about me and I owe it all to Tanlac."

Tanlac is sold in Bismarck by Jos. Breslow, in Driscoll by N. D. and J. H. Barette, in Wing by H. P. Homan, and in Strasburg by Strasburg Drug Co. —adv.

# CREEK INDIANS NAME CHIEF

Okmulgee, Okla., Feb. 9—In the old Council House, which was the seat of government for the Creek Indian Nation for more than a third of a century, but which now is a part of the park system of Okmulgee, representatives of the 44 clans or towns of the Creek Indian Nation recently met and selected a member of the tribe to be elevated to the office of chief of the Nation of tribe. The man selected is George W. Hill, the son of a white father and a full blooded Creek Indian mother. Hill's name will be recommended for appointment as chief to the president of the United States, who makes the appointment, and there is no doubt but that Hill will be appointed, according to those in close touch with the governmental affairs of the Creeks.

If Hill is elevated to the office of chief he will be the tenth man to be so honored by the Creek tribe since the tribe adopted a written constitution in 1869 and many believe that he will be the last chief of the Creeks.

Chieftan-elect Hill is 60 years old and was born and has lived all his life within the confines of the Creek National lands. He is a member of the House of Kings, the upper house of the Creek legislature which no longer functions officially. Hill also served as a member of the Indian Police in the territorial days, as district attorney of the tribe during the administration of Chief Sam Checote and as president of the board of Education of Indian Schools for three terms. He is married and has six children, three sons and three daughters, all of whom live in or near Okmulgee.

The Creek Indian Nation was once one of the greatest of North American Indian tribes. It numbered about 20,000 persons and owned in fee more than 5,000,000 acres of Oklahoma lands from which practically all of the vast wealth derived from the oil fields of this state have been drawn. The Creeks migrated to Oklahoma from Alabama and Florida under arrangements made in a treaty with the United States in 1831. They adopted a written constitution in 1869 and built a capitol building in Okmulgee, the capital of the nation in 1878.

The Creek governmental bodies which used the council house contested of legislative, judicial and executive branches of government. The legislative branches were the House of Kings and the House of Warriors, made up of representatives chosen by each of the 44 clans or towns of the nation. The executive branch consisted of the chief and second chief and there were the judges, a tribal treasurer and lesser officials, all elected by the tribe at large.

The affairs of the Creeks are now administered largely by the U. S. Bureau of Indian affairs and the chief of the tribe is merely an honorary official with a salary of $1,200 per year. The prospective chief is a rancher and oil man and independently wealthy.


# Piles

**CURED in 6 to 14 Days**

All druggists are authorized to refund the money if PAZO OINTMENT fails to Cure any case of ITCHING, BLIND, BLEEDING or PROTRUDING PILES. Cures ordinary cases in 6 days, the worst cases in 14 days.

PAZO OINTMENT instantly Relieves ITCHING PILES and you can get restful sleep after the first application

It is guaranteed by Paris Medicine Co., St. Louis, Mo., Manufacturers of the world-famous Grove's Laxative Bromo Quinine tablets.

E. W. Grove

This signature is on every box of PAZO OINTMENT 60c


# KANSAS CITY HAS CRIME WAVE

Kansas City, Mo., Feb. 9.—With the regularity of the tides, rather than an occasional wave, crime has surged over Kansas City in a vast volume of murders, robberies and lesser acts of criminality during the last few months, according to Ward Gifford, executive secretary of the Law Enforcement Association, formed here for the purpose not only in suppressing crime but to ascertain and correct conditons which foster it.

"Crime in Kansas City is a highly organized business and those who are directing crime use as efficient methods as any successful person does in conducting a legitimate enterprise," Mr. Gifford declared. "The public cannot hope to combat organized crime without organized oppositon."

Mr. Gifford declared that it was because criminals found refuge and entertainment in Kansas City that they made their operations a continuous performance here. With this in mind, the Law Enforcement Association plans a censorship of motion picture theaters, pool and dance halls, gambling and the social evil. To root out crime, he said, the city must be cleaned up morally. Unemployment, he said, was not considered to be a factor in lawbreaking as yet. He pointed out that practically all of the robberies were committed by youths of from 17 to 25 years of age, a period which he explained, sociologists considered as the most dangerous for the development of criminal tendencies.

The Law Enforcement Association, made up of 600 citizens, he said, is a sort of modernization of the old time Vigilance Committee, only that it works entirely in co-operation with the authorities. An outline of its purposes includes advocacy of more stringent criminal laws, following up arrests and seeing that the law-breakers are prosecuted; advising with officials on pardons and paroles and keeping a corps of investigators constantly at work collecting data on moral irregularities.

While the association is comparatively young, Mr Gifford pointed out that automobile thefts had been reduced fifty per cent. A number of rewards also have been paid for the capture of criminals including $2,500 for the taking of Denzel Chester, charged with the murder of Miss Florence Barton a young society girl here last October. It was the sensation caused by Miss Barton's death which resulted in the formation of the Enforcement Association.

Mr. Gifford admitted, however that the association had most of its work ahead of it—that the curve in the crime scale still showed a menacing upward trend.

# ROTARY FEED FOR FATHERS AND SONS

**Unique Event to Promote Better Welfare of Youth Will Be Held Thursday**

**E. C. WALCOTT SPEAKS**

**High School Orchestra to Play and Girls Will Help Serve Banquet**

The Fathers and Sons dinner to be given at the Masonic Temple on Thursday evening at 6:30 is resolving itself into an affair of gratifying proportions. Over two hundred invitations have been accepted to date.

The Rotary club is putting good live push into the affair and expect to see great good come out of the get-together meeting.

The speaker of the evening will be Secretary E. C. Walcott of Iowa, a Y. M. C. A. worker and specialist in work for boys. The speaker will point out the benefit of fathers taking a live interest in the civic life of their sons, and will be able to show how the boys of a community can be a helpful part of civic life.

F. L. Conklin, president of the Rotary club, will act as toastmaster. The high school girls of Bismarck have been invited to serve at the banquet, and the high school orchestra will furnish the music. The orchestra, under the direction of Herman W. Monson, is coming to the front as a successful amateur musical group.

In inviting Secretary Walcott to the state, the state secretary of the Y. M. C. A. of North Dakota, Blaine Curtis of Fargo, sees an excellent opportunity for the communities to benefit by the noted specialist's visit, and Bismarck is among the fortunate communities securing the services of Mr. Walcott. Beside the talk at the dinner, the speaker will address the high school on matters of interest to the youth of the city.

# PEOPLE WANT ECONOMY SAYS ALERT EDITOR

**Inefficiency in Government and High Taxes Svored by W. R. Kellogg**

W. R. Kellogg, publisher of Jamestown Alert, who is in Bismarck today on various matters, says that the cry of the people of Stutsman county is for more econdmy and efficiency.

"High taxes and inefficient management of the state government is meeting with universal condemnation," he declares. "There is no division of political lines on this question. The people demand a change which will give them relief."

# WANT DENIAL OF WAR TALK

Washington, Feb. 9.—By direction of his government, Leslie Cuggie, British charge here, called today on Secretary Colby of the state department to formerly demand public reports denying statements by American correspondents that Great Britain and America were treading the path leading to war.

# CHECKER MEN TO MEET SOON

The seventh annual North Dakota Checker tournament wil be held in Williston, N. D., on February 22 and 23, 1921. The large silver cup will be awarded to the winner; other suitable prizes will be given for 2nd, 3rd, 4th and 5th places.

A large attendance is expected and all players of the state are cordially invited to attend. It is expected that a delegation of Montana players will be there on the 23rd and play a match with the North Dakota winners.

A. P. Jones, Hankinson, N. D., is the secretary.

# RESUME WORK IN KAN. MINE

Pittsburg, Feb. 9—One man resumed work today after the men had been out yesterday and protested the arrest of Alexander Howitt, district union president for contempt of court.

# FISCAL POLICY CHANGE MAY BE PROPOSED SOON

(Continued from Page One)

tion. Governor Frazier and Attorney General Lemke spoke at the conclusion of the discussion, reaffirming their former stand against compromise.

Since these conferences many others have been held and some of the leaguers have got in touch with their home communities. They have found considerable sentiment favoring a revision of the program among strong leaguers and much opposition to withholding of county funds in the state bank from checking by the county officials. This has hit the league counties the hardest, because it is there that the financial situation has been critical.

**Sell your cream and poultry to our agent, or ship direct to Northern Produce Co., Bismarck. Write us for prices on cream and poultry.—Northern Produce Co.**

# MUCH FARM PRODUCE IS MARKETED DIRECT

**Many Farmers Are Making Good Use of Motortrucks.**

**Producers Living Near Cities Often Can Sell Advantageously to Consumers—Middleman's Profit is Eliminated.**

A large amount of farm produce is marketed by the use of motortrucks. While a relatively small amount of this marketing is done direct to consumers, many persons have made use of motortrucks in their direct marketing. Producers who live near to cities often can market advantageously direct to consumers if they obtain orders for sufficient produce at one time to warrant the use of a truck. This can be done especially in seasons when consumers desire sufficient apples, potatoes and similar articles for a winter's supply.

A man who lives near Providence, R. I., for several months every autumn obtains orders for sufficient produce to require two or three trips a week with a motortruck. His orders are obtained from old customers and by advertising. Double or return postal cards are sent to old customers. The first half of the card gives information and prices, while the return card bears the address of the producer on one side and an order blank on the other. All that is necessary for the consumer to do is to fill out the blanks with proper quantities, prices and total amount, sign his name and address, and mail the card.

New customers are obtained by the recommendations of old customers and by advertising. Small but attractive advertisements are placed in newspapers. Consumers are requested to order by postal card or telephone. Payment for produce is collected upon delivery.

The loads of produce average about one ton in weight. Apples, potatoes and cider are the principal articles sold. About 15 or 20 stops on routes about 25 miles in length are made in disposing of a load of produce.

This method of marketing requires more time than to market wholesale, but many persons who are located favorably, can market in this way at a slight additional expense and deliver to the consumer produce which is loaded at the farm and not handled until it is delivered in the consumer's cellar. In this way less waste occurs than in many other methods of marketing.

# HANDLING MANURE SPREADER

**Implement Shown in Illustration Is Lowered or Raised According to Nature of Load.**

The new feature of the spreader shown in the illustration is that the upper beater can be raised or lowered according to the nature of the manure.

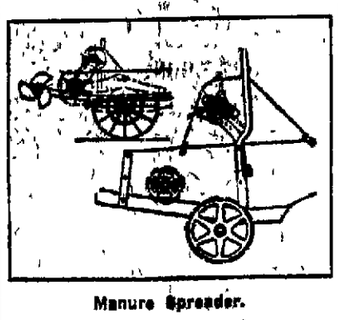

Manure Spreader.

It is lowered when the spreader is loaded shallow with heavy manure, and it is raised when the spreader is loaded high with light manure.

# MANDAN SCHOOL TO BE PROBED

Conditions in the state training school for boys at Mandan will be investigated by the legislature.

The house late yesterday concurred in a senate resolution proposing an investigation committee of three house members and two senate members.

The resolution recites a sad condition of affairs at the institution. Sanitary conditions are bad, some of the inmates are suffering from loathsome diseases and there is no privacy possible in the institution, boys of various ages are thrown together and infections disease can spread rapidly, the resolution said.

Speaker Twitchell named as house members of the investigating committee Representatives Olsen of Billings, Reichert and Kopp.

**LEGION MEMBERS**

**Regular Post Meeting tonight.**

# GLEN ULLIN WINS FROM TAYLOR 5

Glen Ullin, Feb. 9.—The Glen Ullin high school team defeated the Taylor team by a score of 46 to 7, at Taylor Saturday evening.

Grewer, center, for Glen Ullin, was well supported by Forwards Dittus and Tschida.

**MAKES HIT AS SPEAKER.**

Syracuse, Feb. 9.—James A. Ten Eyck, rowing coach of Syracuse university, is making a reputation as an after-dinner speaker this winter. He's got a heavy route card.

**LEGION MEMBERS**

**Regular Post Meeting tonight.**

Emerson started the custom, still in vogue, for every visitor to Thoreau's grave near Boston to leave two stones and carry away one as a souvenir.

It is believed that licorice is the oldest confection in the world.

IT SEEMS as if women were made to love flowers. And particularly is this true on St. Valentine's day—the day of all days when flowers carry such sweet sentiments. This is the day when you touch a tender spot—a responsive chord in the heart of the woman you love by giving her flowers.

For St. Valentine's day we have many new, novel and exquisite effects in Flowers for vase or corsage. Or if you desire we shall make your order to your particular specifications. Come to this store and be prepared to enjoy a real treat in Flowers.

Write, 'phone or telegraph your order.

## HOSKINS

Incorporated

Bismarck Greenhouses Bismarck, N. D.


# DAVIS SCORES CONDITIONS IN U. S. HOSPITALS

**Disabled Soldiers, Says Chicago Man, Are Treated Frightfully**

Washington, Feb. 9—Abel Davis of Chicago, made grave charges today before the executive committee of the American Legion, regarding the treatment of disabled soldiers in hospitals.

"Former service men are being kept in private hospitals that are indescribably filthy and in which conditions are terrible," said Mr. Davis. He said that after the men were placed in such hospitals they were left without inspectors, by representatives of the public health service.

He read a report of a survey of a hospital in Illinois by a representative of the Legion. This said white and negro patients slept in the same room, that the pharmacy containing narcotics and drugs of all sorts was left unlocked, and when asked if the female patients used the same bathroom as the male, the doctors said the women only remained about two weeks at a time and didn't take any baths.

# GRAIN DEALERS WILL CONVENE AT JAMESTOWN

The tenth annual convention will be held at Jamestown, N. D., March 1 to 3, and promises to be one of the largest and most important conventions ever held by this organization. Home financing of farmers elevators, terminal marketing, and central buying agencies in addition to the organization of a mutual fire insurace company to write exclusively farmers and independent elevator risks in the state, are the topics to be considered.

In addition, there will be discussions of grain freight rates, collecting grain freight rates, collecting grain freight claims, and income and excess profits taxes, led by experts along their different lines.

Reduced railroad fares have been secured on the certificate plan of one and a half fare for the round trip for the delegates, and the Jamestown Chamber of Commerce promises to give the visiting delegates a splendid entertainment, and will have committees working overtime in seeing that every one attending the convention will be taken care of.

# BANK TRYING TO SELL ITS BONDS

The Bank of North Dakota has issued several circulars in an effort to dispose of state bonds.

One of the circulars lists the offerings, which includes bank series bonds, real estate bonds, mill and elevator bonds and home builders bonds.

Another circular tells of efforts to borrow $6,200,000 "to promote various activities in our state," and speaks of the values of the state.

One is addressed to "The Citizenry of North Dakota." One is headed "Investing in Industrial Democracy" and another is headed "Investing in Industrial Democracy."

# BURLEIGH CO. FARM BUREAU GETS MEMBERS

**Eighty-One Per Cent of Farmers Joining Federation, Says Stanley**

The success of the membership campaign being put on in Burleigh county by the Farm Bureau Federation is assured, declares L. A. Stanley, campaign manager. He bases this declaration upon the reports of membership workers for the first two days.

**Scores 100 Per Cent**

"Obert Wyum, one of the men, is scoring 100 per cent," says Mr. Stanley. "He saw twenty-five men the first two days and he got twenty-five members. Our men are averaging 81 per cent.

"The only difficulty we are having at all is a scarcity of money in some places."

**Making Record**

The record being made in Burleigh county to date if continued through the remainder of the week will make it one of the strongest farm bureau counties in the state.

Petitions are also being circulated to have the county agent re-established. After the resignation of G. W. Gustafson, the county commissioners discontinued the position.

## MARKETS

**BISMARCK GRAIN.**
(Furnished by Russell-Miller Co.)
Bismarck, Feb. 9

| | |
|---|---|
| No. 1 dark northern | $1.49 |
| No. 1 amxber durum | $1.33 |
| No. 1 mixed durum | $1.28 |
| No. 1 red durum | $1.23 |
| No. 1 flax | $1.49 |
| No. 2 flax | $1.44 |
| No. 2 rye | $1.16 |

**SOUTH ST. PAUL LIVESTOCK.**

Hog receipts, 21,000, slow; range, 25 cents lower.

Cattle receipts, 9,450; fat steers, $7.00 to $7.50; cows and heifers, $4.00 to $5.50; calves, $9.00.

Minneapolis, Feb. 9—Flour unchanged. Shipments 54,006 barrels. $9.40

Barley, 46c to 64c.

Rye No. 2, $1.42 to $1.43

Bran, $20

Minneapolis, Feb. 9—Wheat receipts, 242 cars compared with 149 cars a year ago.

Cash No. 1 northern, $1.64 3-4 to $1.69 3-4.

Corn No. 3 yellow, 32c to 53c.

Oats No. 3 white, 37 5-8c to 38 1-8c.

Flax, $1.82 to $1.83.

**Phone 453 for the famous Wilton Screened Lump Lignite Coal. The coal that is all coal, no clinkers, no soot, no dirt. $5.50 per ton delivered. Washburn Lignite Coal Co. Phone 453.**

**Beulah Lignite Coal $5.50 and Bear Creek Coal $12.50 delivered. Wachter Transfer Co. Phone 62 or 63.**

**LEGION MEMBERS**

**Regular Post Meeting tonight.**


## HAVE COLOR IN CHEEKS

Be Better Looking—Take Olive Tablets

To have a clear, pink skin, bright eyes, no pimples, a feeling of buoyancy like childhood days, you must keep your body free from poisonous wastes. Dr. Edwards' Olive Tablets (a vegetable compound mixed with olive oil) act on the liver and bowels like calomel—yet have no dangerous after effect. Take one nightly and note results. They start the bile and overcome constipation. That's why millions of boxes are sold annually. 15c and 30c

SANTAL MIDY CAPSULES CATARRH of the BLADDER relieved in 24 HOURS Each Capsule bears the name MIDY Beware of counterfeits

**REDUCTION**
**In Tailored Suits**

$85 values now $50.00
$75 values now $45.00
$65 values now $40.00
$50 to $55 value $37.50
$40 to $45 value $30.00

TERMS CASH

Ending Feb. 28th, 1921

**KLEIN**
Tailor and Cleaner

We wish to announce the coming of

**"Humoresque"**

on WEDNESDAY and THURSDAY
February 16th and 17th

**THE ELTINGE THEATRE**


NEWSPAPER ARCHIVE® NEWSPAPER ARCHIVE®

# U. S. HAS BURDEN AS CREDITOR OF ENTIRE WORLD

**W. H. Lyon, of Sioux Falls, S. D. Speaking Upon Relation to Marketing**

**TALKS OF PRE-WAR LEVEL**

**Urges Stabilization Plan for Rehabilitatng Agrculture in Country**

Sioux Falls, S. D., Feb. 10.—"An amazing situation confronts the United States today," said W. H. Lyon of Sioux Falls, ex-member of the South Dakota legislature, in speaking on the marketing situation in the state and nation before the meeting of the South Dakota Development association here today. "We are a creditor nation. Europe owes us nearly sixteen billion dollars. Our balance of trade for the past six years amounted to approximatel, $16,000,000,000. And yet, incredible as it may seem, in spite of the fact that there is no limit to the amount of work that should be done in this country, there are approximately four million of our people out of employment. The agricultural world is trembling on the brink of bankruptcy and the industrial and business world is staggering under financial and industrial depression.

"Our farmers, in response to the propaganda for greater production insistently urged by accredited representatives of the government, did everything possible to raise a maximum crop, which has proven a calamity to the agricultural, industrial and business world. If they had loafed on their jobs, had worked eight hours daily instead of sixteen, the resulting diminished crop would have brought them a far greater financial return than the entire crop produced.

"If farm products are permitted to permanently revert to pre-war conditions the prices of all other products including labor, must ultimately come down to the same approximate level. In the final analysis all values must be based largely upon the cost of food. If all were out of debt this readjustment could be made without great injustice. But during the war we contracted a public indebtedness of more than $25,000,000,000, besides untold billions of private indebtedness, and upon the basis of our recent price levels. If these prices permanently revert to a pre-war basis it will require at least two days' work to pay what one day's work would have paid when that indebtedness was contracted, thus approximately doubling the burden which will precipitate disaster and bankruptcy upon a large portion of the debtor class. It would not only reduce profits tremendously but will cause a slump of 33 1-3 percent in the amount of the income tax, thus necessitating additional taxation, as the public debt must be paid regardless of the price of labor and farm products."

Quoting Mr. Julius H Barnes, president of the United States Grain corporation, as his authority, the speaker declared that the price of an entire crop will be the price at which the surplus of that crop finds its market, continued his quotation saying, "That is, both the price on the export surplus and the price on the entire portion of the crop marketed at home will be the price determined at the market in which that export surplus is sold, less the cost of delivery."

"In other words," continued Mr. Lyon, "the 3.8 percent of these grain crops which we send abroad to meet the general trade price level of the world automatically fixes approximately the price of the remaining 96.2 percent of the crop which we consume at home, and regardless of the cost of production. If there ever was an authenticated case of the 'tail wagging the dog' this is certainly it."

The speaker concluded by outlining the benefits to be derived from the stabilizing of prices of farm products and explained the plan presented by him to the United States house of representatives as follows: "The stabilization plan would have the national government guarantee to our farmers the average cost of producing staple, non-perishable crops plus a reasonable profit, by agreeing to purchase whatever surplus remains on hand at the end of the crop year, delivered at certain central terminals and at a stipulated minimum price. This surplus in every staple crop, except cotton, is so insignificant that the amount of money required would be extremely small in comparison with the value of the entire crop.

**'KEEP TO LEFT' IN CHINA.**

Shanghai, China, Feb. 10.—If you bring your car with you when you visit Shanghai, drive on the left side of the road. That's the new traffic ordinance. Causes fewer accidents, police say.

**REFUGEES FLOOD EGYPT.**

Cairo, Egypt, Feb. 10.—Egypt is flooded with refugees from Russia. Most of them are wives of officers in armies scattered by the Bolsheviki. Their board bill to date is $2,330,000.

**GAZETTE SUSPENDS.**

Charles D. Stiles, publisher of the McKenzie Gazette announces that he has suspended publication of his paper. He is now working on the Steele Ozone.

**BLUE SUNDAY STYMIED.**

Haddonfield, Pa., Feb. 10.—The Haddon Country club has purchased two farms on the outskirts of town. Reason: Members want to play golf on Sunday and intend to incorporate the farms into a borough governed by themselves.

**Dancing Class tonight at Legion Hall.**

**A great picture vibrant with the tears and joys of life, that's "Humoresque."**

A new French invention is said to photograph accurately by telephone.


**Use Pyramid Be Happy**

**If Endurance is Being Tried to the Limit Get a Box of Pyramid Pile Suppositories**

If you are struggling with the pain and discomfort of itching, bleeding, protruding piles or hemorrhoids, go over to any drug store and get a 60 cent box of Pyramid Pile Suppositories. Take no substitute. Relief should come so quickly you will wonder why anyone should continue to suffer the pain of such a distressing condition. For a free trial package, send name and address to Pyramid Drug Co., 606 Pyramid Bldg., Marshall, Mich.

WHEN YOU ASK FOR BUTTER SAY NORTHERN



**REDUCTION**

**In Tailored Suits**

$85 values now $50.00
$75 values now $45.00
$65 values now $40.00
$50 to $55 value $37.50
$40 to $45 value $30.00

TERMS CASH

Ending Feb. 28th, 1921

**KLEIN**

**Tailor and Cleaner**


# IOWA SOLONS VOTING BY MACHINES; HOW'D THEY EXPLAIN THEIR VOTES?

Des Moines, Feb. 10.—Representatives in the Iowa legislature vote their opinions on roll call now with their fingers. No longer does the clerk call the roll and the member vote with his lungs.

One result of the change is a saving of fifteen minutes to half an hour in taking a roll call vote.

When a question is put to a vote every representative may vote at the same time. It is difficult for any to wait and see what some one else will do and let his vote follow.

Since the session two years ago an electrical voting device has been installed in the house, and already has been used. On each member's desk is a little device to which he carries a key. No two keys are alike. There are three small lights to show him how he is voting. When the question is put the legislator inserts the key, and then manipulates the device. What he does is not recorded for his own benefit by the light on his desk, but shows on a board above the speaker's head. The members all are named on the board. Opposite the name are three lights and a slot. If his vote is "aye" a red light shows, and a "Y" appears in the slot. A blue light shows and the letter "N" for a negative vote. To merely be recorded present and not voting a white light is used. Within 20 seconds after the voting is completed a phonograph of the complete record on the board, taken automatically, is delivered to the desk of the clerk. In the meantime, however, the total has been flashed on the speakers' and clerks desks, so the result can be announced immediately. The phonograph is the state record.

The machine is controlled by the clerk, who unlocks it, and sets it when the vote is called for. As soon as completed he again locks the machine.

# BRYAN TO WORK OUT DEM. PLAN

New York, Feb. 10.—Former Judge Roper announced that W. J. Bryan and his brother planned a campaign to reorganize the democratic party starting in March.

# SENATE TO OFFER BILL

Washington, Feb. 10.—A bill limiting immigration yearly five percent of the people of that nationality in this country, was adopted unanimously in the senate committee today. It is a substitute for the house measure prohibiting immigration for one year.

# WHEAT GAINS ON MARKET

Chicago, Feb. 10.—Quickness with which offerings were taken brought about an advance in the wheat prices today after the hesitating opening. Opening prices varied from unchanged to 3 1-4 lower, followed by a rally.

Subsequently green bug news from Missouri, Oklahoma and Texas, together with large export sales of flour brought wheat up. The close was strong from 3 1-4 to 5 1-4 cents higher.

**HANGED BY OWN ROPE.**

Leeds, Eng., Feb. 10.—Henry Leonard, 50, was buried on the day he was to have been released from Armley Gaol. During his term he picked cotton, took the warp to his cell and wove a rope with which he hanged himself.

## MARKETS

**BISMARCK GRAIN.**

(Furnished by Russell-Miller Co.)

Bismarck, Feb. 10.

| | |
|---|---|
| No. 1 dark northern | $1.54 |
| No. 1 amber durum | 1.39 |
| No. 1 mixed durum | 1.28 |
| No. 1 red durum | 1.23 |
| No. 1 flax | 1.49 |
| No. 2 flax | 1.44 |
| No. 2 rye | 1.16 |

**SOUTH ST. PAUL LIVESTOCK.**

Hog receipts, 5 500, steady to weak; range, $6.50 to $9.40; bulk, $7.75 to $9.25.

Cattle receipts, 1,700; killers lower; fat steers, $5.50 to $6.50; cows and heifers, $4.00 to $5.50; calves, $9.00; stockers and feeders, steady to weak.

Sheep receipts, 200, steady; ewes, $4.00.

Minneapolis, Feb. 10.—Wheat receipts, 237 cars compared with holiday a year ago.

Cash No. 1 northern, $1.69 to $1.74. Corn No. 3 yellow, 53c to 54c.

Oats No. 3 white, 38 1-4c to 38 3-4c. Flax, $1.85 to $1.86.

Minneapolis, Feb. 10.—Barley, 46c to 65c, rye No. 2, $1.45 to $1.47; bran, $20.

## TOO LATE TO CLASSIFY

WORK WANTED—Evenings by girls. Typewriting or other work. Write 195 Tribune. 2-10-2t

LOST—Bar pin at Capitol Wednesday afternoon, valuable as gift. Phone 383-R for reward. 2-10-2t

WANTED—By March 1, two or three rooms for light housekeeping, furnished or unfurnished, by young married couple, no children. Phone 377-L. 2-10-1t

R. G. Cholmeley-Jones, director of the Dept. of War Risk Insurance, has issued a circular setting forth the new rulings regarding reinstatement by ex-service men of their life insurance. Only two monthly premiums are necessary with the application.

**WANTS TO HELP OTHER MOTHERS.**

Mrs. Wm. Sager, 901 Nichol St., Utica, N. Y.: "I gladly write anything that helps a mother with her children. My little girl had whooping cough and I was afraid she would choke. I gave her Foley's Honey and Tar and it helped her wonderfully. She could sleep 'most all night without coughing." The good cough syrup checks colds, stops coughing, cuts phlegm and covers raw, inflamed membranes with a healing coating. —adv.

**Phone 453 for the famous Wilton Screened Lump Lignite Coal. The coal that is all coal, no clinkers, no soot, no dirt. $5.50 per ton delivered. Washburn Lignite Coal Co. Phone 453.**

**Beulah Lignite Coal $5.50 and Bear Creek Coal $12.50 delivered. Wachter Transfer Co. Phone 62 or 63.**

There are seven varieties of the African lion.


**A true hair grower**

Sworn proof of hair growth after baldness. Amazing reports of legions of users of Kotalko, in stopping loss of hair, overcoming dandruff, conquering baldness. Here's the fairest offer in the world—use Kotalko. If it doesn't do all you expect, get your money back! Forget past bad luck with your hair. This is something different. Get a small box of KOTALKO at any busy druggist's. Guarantee and directions with the box. Show your friends this *advertisement.*



**CURED HIS RUPTURE**

I was badly ruptured while lifting a trunk several years ago. Doctors said my only hope of cure was an operation. Trusses did me no good. Finally I got hold of something that quickly and completely cured me. Years have passed and the rupture has never returned, although I am doing hard work as a carpenter. There was no operation, no lost time, no trouble. I have nothing to sell, but will give full information about how you may find a complete cure without operation, if you write to me, Eugene M. Pullen Carpenter, 811G Marcellus Avenue, Manasquan, N. J. Better cut out this notice and show it to others who are ruptured—you may save a life or at least stop the misery of rupture and the worry and danger of an operation.



**ECZEMA!**

Money back without question if HUNT'S Salve fails in the treatment of ITCH, ECZEMA, RINGWORM, TETTER or other itching skin diseases. Try it at our risk.

JOSEPH BRESLOW, Druggist


# FATHERS AND SONS BANQUET TO BE TONIGHT

**Rotarians of Bismarck Arranging Big Affair at Masonic Temple**

Much interest is being taken in the Fathers and Sons banquet which is to be given tonight at 6:30 at the Masonic temple under the auspices of the Bismarck Rotary club.

F. L. Conklin, president of the club, will act as toastmaster. A pleasing feature will be the serving by girls from the Bismarck high school.

Secretary E. C. Walcott of Iowa, a specialist in boys community work, will be the speaker of the evening. Mr. Walcott will tell what can be accomplished in cities and towns through co-operation of the fathers with the sons.

# POTTER SAYS ALL FARMERS CAN MAKE LAWS

**Legislative Affairs Have Been Moved to People, Says Federation Head**

Crookston, Minn., Feb. 10.—"Every Minnesota farmer can be a lawmaker this year for the first time in the history of the state," L. E. Potter, president of the Minnesota Farm Bureau Federation, told Northwestern Minnesota farmers gathered here today at the Red River Valley Mid-winter shows.

"Minnesota has moved its legislative affairs out of the state capitol and is giving every farmer and every farmer's wife a chance to look them over," Mr. Potter said. "After they have looked they are telling the legislature exactly what they think of its works, and how they believe their representatives should vote.

"The medium that has given the farmer this new opportunity to play an active part in the legislative affairs of the state is the Minnesota Farm Bureau Federation. The machinery used by the federation is the informal referendum. Copies of four bills of vital interest to farmers were sent out to every county farm bureau, with a call to the bureau officers to ascertain the sentiment of the farmers in their county as rapidly as possible and to notify the state federation headquarters. The stand taken by the federation on the grain grading and chamber of commerce bills was in direct obedience to the wishes of the farmers as expressed in the informal referendum.

"While the first attempt was imperfect, in that it reached but the county farm bureau officers in most of the counties, it is the beginning of a system that will give the farmer a direct voice in the acts of his representatives in the legislature and in congress. I mean that it will give a direct voice in his government if he chooses to express himself. The Minnesota federation intends to perfect the system of taking referendum votes through the county bureaus until every one of the 55,000 farm homes represented in the state federation can be reached. It also intends to perfect a system by which every county bureau, through its branches in the townships, can get in touch with every farmer who is a member and gets his opinion on any bill. Such a system won't work without the co-operation of the farmers.

"The same thing is true of co-operative marketing. The state co-operative law has provided the legal means for establishment and protection of co-operative shipping associations, and for uniting them into a central selling agency. The rest is up to the farmer.

"The success of co-operative marketing rests with the farmer himself. The Farm Bureau Federation can point the way, but the federation itself is made up of only the individual farmers, and it can go no farther and no faster than the farmer himself wants to go.

**Beulah Lignite Coal $5.50 and Bear Creek Coal $12.50 delivered. Wachter Transfer Co. Phone 62 or 63.**

**A great picture vibrant with the tears and joys of life, that's "Humoresque."**

**There will be a Dinner Dance at McKenzie Hotel this evening immediately after the Show.**

**BETTER BABIES**

The expectant mother owes it not only to herself to prepare for an easier birth, but to her child who should be stronger, healthier and more robust through her careful and intelligent use of

**MOTHER'S FRIEND**

*Used by 3 Generations*

*At all Druggists.*

Special Booklet on Motherhood and Baby free. Bradfield Regulator Co. Dept. E 7, Atlanta, Ga.



**THE NEW ELTINGE**

Organ Concert, Beethoven's Minuet in G. Harry La M. Wagner

Positively Last Showing Tonight

**"In Old Kentucky"**

with

ANITA STEWART

Tomorrow

Douglas McLean and Doris May in

"THE JAILBIRD"

Coming Wednesday

**"HUMORESQUE"**

The Greatest "Mother" Picture of All Times



**BISMARCK THEATRE**

Tonight Only

**Bert Lytell**

in his new big feature

**"The Misleading Lady"**

The diverting and fascinating drama of a 20th century cave man. It is a picture that hums with action

Coming

**19 and Phyllis**


# GOLDEN VALLEY STARTS ACTION AGAINST STATE BANK; BALANCE AMPLE

(Continued from Page One)

political differences should be buried in an effort to alter the present fiscal policy of the state to meet conditions in the financial world at the time, and the needs of the state.

The Courier-News, league organ, declared in an editorial today that "the league is, if anything, more determined now in its opposition to the gamblers and big bankers than it was even when Townley was personally on the ground."

This is taken to indicate an attitude of hostility toward any movement to change policies with regard to conduct of state industries at the present time.

# EXPLORE "LEAGUE PAPER" SAID IN B. OF N. D. IN PROBING BODY INQUIRY TODAY

Continued from page 1)

Dakota as the custodian of public funds holds a peculiar position.

**Want "League Bank" Figures.**

The witness also went into figures in the report showing the total liabilities of the Scandinavian-American bank of Fargo and several other so-called "league banks." The witness was asked to return tomorrow with totals of liabilities and redeposits and loans in a large number of banks, including the Slope county bank of Amidon, the Peoples State of Aneta, the Farmers State of Ambrose, the Golden Valley bank of Beach, the Blaizedell bank of Blaizedell, the First State bank of Bowbells, the Security State bank of Courtenay, the Bank of Oliver county at Center, the Ft. Ramson State bank of Ft. Ramson, the Equity State of Golden Valley, the Citizens bank of Hazen, the First State bank of Kloten, the Citizens State of Pingree, the Farmers Exchange of Sanger, the Farmers State of Sanish, the Peoples State of Leith, the Ransom county bank of Lisbon, the American Exchange of Watford City, the Union bank of Banty, the Bottineau county bank of Bottineau, the Peoples State of Bowbells, the American Exchange of Valley City, the Peoples State bank of Grand Forks, the Farmers bank of Ray, the Farmers Equity of Mandan, the Scandinavian-American bank of Van Hook and the First Farmers of Minot.

**Want Farm Loan Data.**

When Mr. Cathro was on the stand he also was asked about the matter of expense of the Bank of North Dakota, and about persons in charge of the farm loan department. He was asked as to the number of farm loans in Bottineau county, and where W. H. McIntosh, former Bottineau county banker and associate of Mr. Cathro, who was manager of the farm loan department for a period. McIntosh, it was said, now is receiver of a bank in Mohall. The farm loan department, he said, did not really get to going until in the spring of 1920. He also was asked to report on the farm loans in Renville county.

Asked about the earnings of the bank, he said in response to inquiry that $100,000 had been deposited with the treasurer to pay interest on the bank series bonds for the last year, but that the interest in the preceding year was paid on a state auditor's warrant, the amount being derived from taxation sources, the money being paid into the Bank of North Dakota.

Just before the committee adjourned a little early, because of the fact that the house met at 1 p. m., a call was made for Jorgen Olson, who had been summoned to appear at 9:30 p. m., but Olson did not respond.

## JUST JOKING

**The Chink's Logic.**

Near Shanghai an English sailor on his way to the foreigners' burial ground to lay a wreath on the grave of a comrade, met a native with a pot of rice.

"Hello, John!" he hailed. "Where are you going with that?"

"I takee put on glave glave of my flien," said the Chinaman.

"Ho, ho!" laughed the sailor. "And when do you expect your friend to come up and eat it?"

"All time samee your flien come up and smellee your flowers," replied John.—London Opinion.

* * *

**A Time Limit.**

As the parson launched into his fourthly without closing the Bible on the pulpit before him thus indicating that the end of his sermon was not in sight, a stranger, who had slipped into a back pew shortly before, began to show signs of restlessness. When the fifthly was announced he leaned forward and whispered earnestly to a gray-haired lady in the pew ahead of him:

"Pardon me, madam, but how long have he been preaching?"


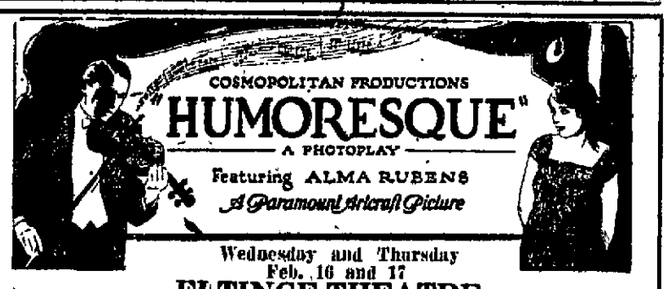


Wednesday and Thursday Feb. 16 and 17

**ELTINGE THEATRE**


"I can't exactly say," she replied; "thirty or forty years, I think."

The stranger heaved a sigh. "All right then, I'll stay, he must be nearly done."—Country Gentleman.

* * *

**Perfect Li'l Gentleman.**

Mrs. Goodhart—What would you say if I gave you a nice drink of lemonade?

Neighbor's Child (aged 6)—Here's lookin' at you!"—Buffalo Express.

* * *

"Your son is musical, isn't he?"

"Oh, very; he's in the band."

"What does he play?"

"He holds up the front of the drum when they march."—Boston Transcript.

# HISTORICAL SHRINE OF AMERICAN EDUCATION

"A public school is impossible," the good people of Bordenstown, N. J., told Clara Barton, far-visioned teacher and founder of the American Red Cross.

But Clara Barton was inspired by that inner faith which accomplishes great things. The new teacher took a tumble-down, unoccupied building, with six pupils. In six weeks the place was too small to hold half the children who wanted to go to school.

The old structure had become, though nobody would have believed it then, an American educational landmark.

Quite recently the American National Red Cross society purchased Clara Barton's old school house and has restored it, making one more historical shrine for good Americans to visit.

## CITY NEWS

**Bismarck Visitor.**

R. G. Meyers, Robinson banker, was a Bismarck visitor yesterday.

**Here From Wells.**

Hamp Lyness, stockman and farmer, from Fessenden, is in Bismarck on business.

**County Surveyor Here.**

H. C. Frahm, county surveyor of Minot, is spending a few days in Bismarck.

**Commissioners Here.**

A. S. Spicher of Des Lacs, and August Krantz of Konmare, county commissioners of Ward, in connection with proposed legislation.

**Keeps Stock Record.**

W. D. Lynch, prohibition officer of LaMoure, who keeps the record of the stocks of liquid refreshments on hand, is one of the public officials now in the city.

**Notice.**

Tancred Commandery No. 1, Knight Templars, will be inspected Friday evening, Feb. 11. E. S. Person of Minot, is the inspecting officer.

The first successful manufacture of iron in America was at Lynn, Mass., 275 years ago.


**DON'T SUFFER WITH NEURALGIA**

Use Soothing Musterole

When those sharp pains go shooting through your head, when your skull seems as if it would split, just rub a little Musterole on your temples and neck. It draws out the inflammation, soothes away the pain, usually giving quick relief.

Musterole is a clean, white ointment, made with oil of mustard. Better than a mustard plaster and does not blister.

Many doctors and nurses frankly recommend Musterole for sore throat, bronchitis, croup, stiff neck, asthma, neuralgia, congestion, pleurisy, rheumatism, lumbago, pains and aches of the back or joints, sprains, sore muscles, bruises, chilblains, frosted feet—colds of the chest (it often prevents pneumonia). It is always dependable.

35c and 65c jars; hospital size $3.00

MUSTEROLE WILL NOT BLISTER


**MAN GIVES WIFE GLYCERINE MIXTURE.**

She had stomach trouble for years. After giving her simple buckthorn bark, glycerine, etc., as mixed in Adler-i-ka, her husband says: "My wife feels fine now and has gained weight. It is wonderful stomach medicine." Adler-i-ka acts on BOTH upper and lower bowel, removing foul matter which poisoned stomach and which you never thought was in your system. EXCELLENT for gas on the stomach or chronic constipation. Guards against appendicitis. The impurities it brings out will surprise you. Jos. Breslow. Adv.

**Dancing Class tonight at Legion Hall.**


**"GETS-IT" THE CORN AND CALLUS PEELER**

**This Corn Remover is Guaranteed**

Relief from corn suffering follows the application of "Gets-It" almost as quickly as pain follows the thrust of a pin or knife into the flesh. Not only hard corns or soft corns but every kind of corn or callus surrenders to "Gets-It" and peels right off! It takes just a few seconds to stop the pain with two or three drops. Go to your druggist today. Get a bottle of "Gets-It." Costs but a trifle everywhere. Your money back if not satisfied. Mfd. by E. Lawrence & Co., Chicago. Sold in Bismarck by Cowan's Drug Store, Lenhart Drug Co.

**ASK Your Grocer For Humpty Dumpty Bread Produced by BARKER BAKERY**



**ORPHEUM TONIGHT**

**CARMEL MYERS**

**"In Folly's Trail"**

A Romance in which is proven that environment plays big part in Life's Drama.

INTERNATIONAL NEWS

"SHAPES and SCRAPES" Comedy


NEWSPAPER ARCHIVE®

# BILL CONVERTS STATE SCHOOL TO SANITARIUM

**Senator Garberg's Bill Discontinues Forestry Institution**

**DEFEATS SHED BILL**

**Senate Refuses Highway Commission Appropriation for Building**

Another step has been taken in the movement to convert the state forestry school at Bottineau to a state tuberculosis sanitarium was taken yesterday by the introduction into the senate of Senator Garberg's bill putting the plan into effect.

At the same time Senator Garberg introduced a bill creating the office of state forester and providing for a state nursery in connection with the horticultural department of the Agricultural college.

**Defeats Bill.**

The senate defeated the bill appropriating $26,000 for the building of a shed to house the army equipment in custody of the highway department.

Any person who wants to get an appropriation through the appropriations committee of the house must come before the committee and speak for themselves.

This is the rule laid down and emphasized by discussion in the house of representatives late yesterday.

The committee is in session twice daily, at 9:45 a. m. and 7:30 p. m. and any one who is interested in an appropriation can appear at the meetings, or obtain a date in advance, Chairman Watt declares.

The majority of the appropriations committee recommended an appropriation of $10,000 for the hail insurance department to take care of a deficit. The minority was for passage.

**Maddock's Statement.**

Representative John Maddock declared the appropriation was asked simply for the purpose of permitting the department to use $10,000 of funds on hand, saying the money had already been expended, and the bill was simply a legalizing measure. Representative Walter Maddock amplified these remarks, declaring the majority of the appropriations committee seemed to think that no one connected with the state administration could be trusted with any money. He said the expense was incurred because there were more adjustments, etc.

Speaker Twitchell asked if $50,000 appropriated for the department had been returned to the state general fund as agreed, saying he would vote for the bill if it had. Representative Maddock said he believed it had and Representative Roy Johnson said he was informed it had not, but that the department was ready to turn it over.

**Watt's Idea.**

It was then that the discussion over the duty of a committee arose, Chairman Watt saying that the state officials had not appeared before the committee. The discussion became warm at times and Watt was criticised severely by some.

**Coal Mine Bill Doomed.**

There is little prospect for a reconsideration of the bill appropriating $200,000 for a state-owned, state-operated coal mine. This bill, Senate bill 81, had passed the senate. The majority of the house appropriations committee was for indefinite postponement; the Nonpartisan minority for $25,000 to permit the small mines to be obtained.

There was considerable debate on the measure. The attitude of the Independent majority, which obtained, was that the state already is engaged in state industries and that no further steps should be taken until they are proved successful or unsuccessful.

Representative Bauer was against a state coal mine but was for a bill prohibiting the use of any but lignite coal by state institutions.

The vote to indefinitely postpone was 59 to 52.

**Watkins Bill Back.**

The senate refused to accept the report of its conference committee for the elimination of the senate amendment to house bill No. 5, the stringent anti-liquor amendment, which prohibited the sale of malts in kegs, and the bill goes to new conference committees, the house refusing to accept its report after being informed of the senate action.

## WILSONS MOVING INTO NEW HOME

President and Mrs. Wilson have started moving into their new home at 2340 S. Street, Washington. Furniture from Wilson's former home in New Jersey was transported in big motor trucks, shown above. The White House limousine, alongside the trucks, brought Mrs. Wilson to supervise the placing of the furniture. Below is Mrs. Wilson among the packing cases. Just behind her is her mother, Mrs. Bolling. Inset, movers are unloading the president's safe from a truck.

# JOB BRINTON'S 'HEARSAY' TOLD THE SENATE

**What Lemke, Said to Him Related in Upper House Probe—What Hastings Said**

J. W. Brinton, former private secretary to A. C. Townley, on the witness stand before the senate investigating committee in the senate yesterday afternoon reiterated the charges which he made to the house investigating committee and Ed. Sinkler, counsel for the committee, was unable to shake it by a searching and vigorous cross examination.

A large crowd had been attracted by the report that the league attorney would bring out some sensational things apparently dealing with Mr. Brinton's connection with the organization but nothing of this nature developed at yesterday's hearing. He will be recalled to the stand when the committee reconvenes at 4 o'clock today.

**Offer Counsel.**

Senator Ployhar for the committee, informed Mr. Brinton that he could under the rules of the committee, be represented by counsel if so desired. He replied that if he had been called only to give material that he could in regard to the state industries and not for the purposes of a prosecution or persecution, he did not desire counsel. He was assured that this was the case.

He went into detail regarding his connection with the various organizations connected with the league, in reply to the questions of the committee's attorney. This led up to the purchase by J. J. Hastings, financial secretary of the league, of the Scandinavian-American bank of Fargo, to, so he said, assist the league in placing its paper, which it had been having difficulty in doing.

Mr. Sinkler asked many questions trying to impeach his testimony given to the house committee in regard to this deal, but was unsuccessful.

**Accuses Lemke.**

At one point when Mr. Sinkler expressed his doubts about a certain deal in connection with the bank, Mr. Brinton replied warmly:

"There were many peculiar deals. Lemke told Judge Amidon, under oath, that the Courier-News was owned by the Nonpartisan Publishing company, when in truth it was owned by Lemke, Wood and Fox."

The famous consignment of paper alleged to have been brought to the state bank for rediscount by Cashier Sherman figured much in the questioning. Mr. Brinton related how he had been called to Bismarck by Mr. Waters to give his opinion on it and that he had ruled it was very questionable. Manager Waters then refused to accept it, despite the fact that Mr. Lemke demanded that it be rediscounted.

**Cites Conversation.**

Mr. Sinkler wanted to know how Mr. Brinton knew that Mr. Lemke wanted it accepted. He replied that he rode to Fargo that night with Mr. Lemke and that he had told him with extreme warmth that he did. Mr. Brinton wanted to know if Mr. Sinkler wanted him to use the exact language. Senator Ployhar suggested that he did, that the committee had better go ito executive session. Attorney Sinkler replied that Mr. Brinton could prune in accordance with the requirement of propriety.

Mr. Brinton explained it was hard for him to remember just the time that he had ben at any place because since he joined the league forces he had never been in any one place more than a week.

**Reepeats Statement.**

The attorney wanted to know whether Mr. Brinton wanted the public to understand that he charged Mr. Lemke and Mr. Cathro with embezzlement and misappropriation of state funds.

He replied that he wanted to make clear what he meant. He then explained the deal by which he said Attorney Lemke of the Publishers National Service Bureau, the Nonpartisan league and other Townley concerns, arranged through Attorney Lemke of the state bank to finance the private institutions of which he was the legal advisor.

"Was the money loaned by the Scandinavian-American bank to these concerns," asked Mr. Sinkler.

"The state bank deposited money in the Scandinavian-American bank and that money was loaned to the companies in which Mr. Lemke was interested."

Mr. Sinkler wanted him to be specific; therefore he took the item of $47,000 loaned by the Scandinavian-American bank to the Publishers National Service Bureau, as disclosed when the banking board closed that bank.

This was after Mr. Brinton had severed his connection with the service bureau as active manager and Mr. Sinkler wanted to know how he knew that the bank had loaned the company the money.

"Because," he replied, "I went into the Scandinavian-American bank and Sherman jumped on me saying: 'Your damn paper is busting this bank.'"

This was sometime before the state banking board on order of Attorney General Langer and Secretary of State Hall had ordered the bank closed.

Just before the close of the hearing, Mr. Brinton's alleged political ambitions were discussed. He wanted to know whether they were going to bring Mr. Lemke's ambition to go to the United States senate before the senate committee also.

## HOUSE BILLS

**BILLS KILLED IN HOUSE.**

S. B. 81—Establishing state-owned coal mine, appropriating $200,000, indefinitely postponed, 59 to 52.

H. B. 130—To increase pay of school district officials in unorganized districts. (Not school teachers) Indefinitely postponed.

H. B. 153—Regarding posting of notices for school elections. Indefinitely postponed.

(Note—Time for free introduction of bills has expired. May be introduced only through committee on delayed bills for remainder of session.)

## SENATE BILLS

**BILLS PASSED.**

S. B. 115—Relating to the authorizing and regulating the exchange of reciprocal fire insurance contracts among individuals, partnerships and corporations.

S. B. 103—A bill for an act to compel city councils, city commissioners and school boards to publish proceedings in official papers designated by them.

S. B. 104—Act repealing section 153, Compiled Laws of North Dakota for 1913.

S. B. 84—Appropriating $821.75 for printing of 1917-18 biennial report of the attorney-general's office.

## BUSINESS BOOMING

**Palestine Prepares for Influx of Jews**

Jerusalem, Feb. 9.—Commercial development of Palestine is going ahead fast, in anticipation of a great influx of Jews.

Palestine now has 500,000 population. It can support several millions more, engineers say.

Americans are drilling artesian wells to irrigate the marative plains of the Holy Land. Work is handicapped by treacherous sands and necessity of hauling all water by camel.

A large mining company has started operations on Zeberghed Island in the Red sea.

**WEATHER REPORT.**

For twenty-four hours ending at noon Feb. 10:

| | |
|---|---|
| Temperature at 7 a. m. | 20 |
| Highest yesterday | 41 |
| Lowest yesterday | 24 |
| Lowest last night | 20 |
| Precipitation | None |
| Highest wind velocity | 22—NW |

**Forecast.**

For North Dakota: Fair tonight and Friday; warmer in the north and west portions tonight.

Since 1912 the hourly wage of iron and steel workers has increased 221 per cent.

The wool industry ranks as the fifth principal occupation of Rumania.

There are nearly 100 ways of saying "My Dear" in the Manx language.


AUDITORIUM TONIGHT

SEATS TUESDAY AT HARRIS AND CO.

PRICES 55c TO $2.20. CURTAIN 8:15

Return of the Perennial Favorite

RICHARD WALTON TULLY

(JAMES G. PEEDE, Gen. Mgr.)

Presents

The Fascinating Romance

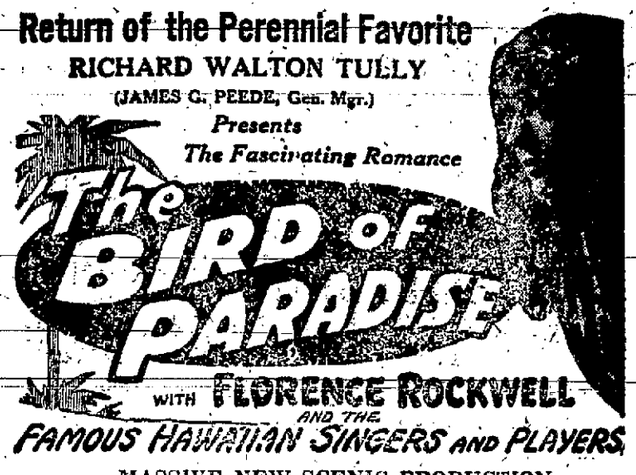


WITH FLORENCE ROCKWELL AND THE FAMOUS HAWAIIAN SINGERS AND PLAYERS

MASSIVE NEW SCENIC PRODUCTION

SEE THE NEW MYSTIFYING VOLCANO SCENE

MORE TERRIFYING THAN EVER



WRIGLEY'S

"After Every Meal"

Everywhere

All over the world people use this goody for its benefits, as well as its pleasure.

Keeps teeth clean, breath sweet, throat soothed.

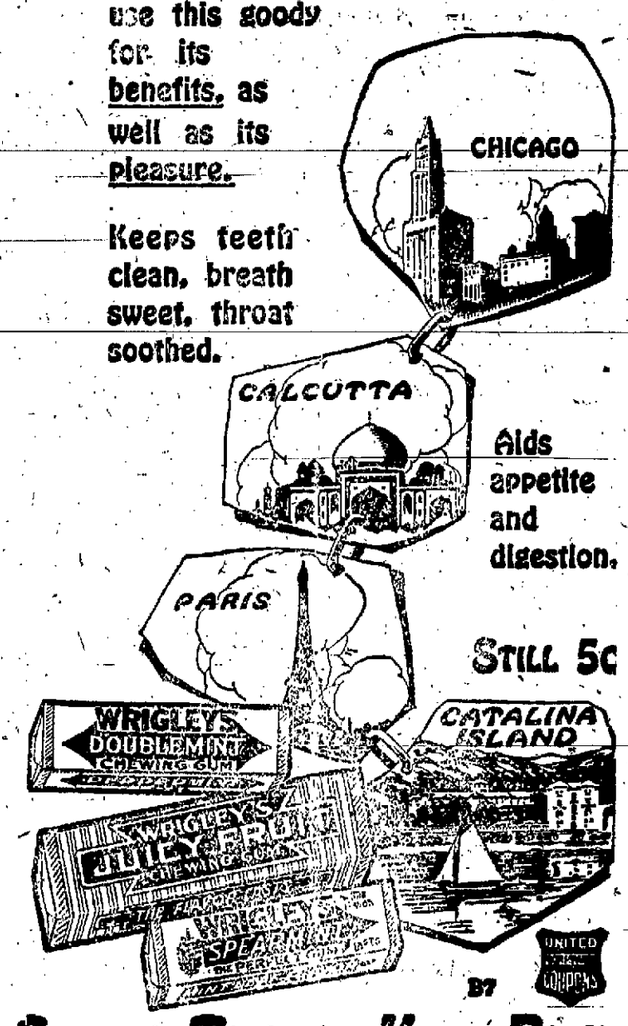


Aids appetite and digestion.

STILL 5c

Sealed Tight — Kept Right



FREE TO

PILE SUFFERERS

Don't Be Cut—Until You Try This New Home Cure That Anyone Can Use Without Discomfort or Loss of Time. Simply Chew up a Pleasant Tasting Tablet Occassionally and Rid Yourself of Piles.

LET ME PROVE THIS FREE.

My internal method for the treatment and permanent relief for piles is the correct one. Thousands upon thousands of grateful letters testify to this, and I want you to try this method at my expense.

No matter whether your case is of long standing or recent development, whether it is chronic or acute, whether it is occassional or permanent, you should send for this free trial treatment.

No matter where you live—no matter what your age or occupation—if you are troubled with piles, my method will relieve you promptly.

I especially want to send it to those apparently hopeless cases where all forms of ointments, salves, and other local applications have failed.

I want you to realize that my method of treating piles is the one most dependable treatment.

This liberal offer of free treatment is too important for you to neglect a single day. Write now. Send no money. Simply mail the coupon—but do this now—TODAY.

FREE PILE REMEDY

E. R. Page,
811D Page Bldg., Marshall, Mich.
Please send free trial of your method to:
.....
.....
.....



FARMERS AND TRAPPERS ATTENTION

Don't Sell Hides and Furs Under Prevailing Low Market. Let us tan them either into fur sets, robes, coats or leather and use same to a good advantage instead of sacrificing them at the present low prices. Send for FREE price list and tags. If you prefer selling we always pay the highest market price.

THE BISMARCK HIDE & FUR CO.
Bismarck, North Dakota



QUICK RELIEF FROM CONSTIPATION

Get Dr. Edwards' Olive Tablets

That is the joyful cry of thousands since Dr. Edwards produced Olive Tablets, the substitute for calomel. No griping results from these pleasant little tablets. They cause the liver and bowels to act normally. They never force them to unnatural action. Dr. Edwards' Olive Tablets are a soothing, healing, vegetable compound mixed with olive oil.

If you have a bad taste, bad breath, feel dull, tired, are constipated or bilious, you'll find quick and sure results from Dr. Edwards' little Olive Tablets at bedtime. 15c and 30c. a box.



COLUMBIA PHONOGRAPHS
COLUMBIA RECORDS
ON EASY TERMS IF DESIRED
COWAN'S DRUG STORE



BATTERY SERVICE

EXCLUSIVE ELECTRICAL SPECIALISTS
Service and parts for Delco, Remy, Northeast and Auto Lite starters, Bosch, Eisemann and K-W Magnetos, Exide and Minnesota batteries, and Klaxon horns.

ELECTRIC SERVICE & TIRE CO.
Bismarck, No. Dak.



THE TRIALS OF A HOUSEWIFE

How They Have Been Endured and How Overcome by Lydia E. Pinkham's Vegetable Compound

Experience of a Providence Woman

Providence, R. I.—"I took Lydia E. Pinkham's Vegetable Compound for a female trouble and backache. It began just after my baby was born, and I did the best I could about getting my work done, but I had awful bearing-down pains so I could not stand on my feet. I read in the papers about Lydia E. Pinkham's Vegetable Compound and the good it was doing other women, and I have got dandy results from it and will always recommend it. You can use these facts as a testimonial if you wish."—Mrs. HERBERT L. CASSEN, 18 Meni Court, Providence, R. I.

**Ohio woman for three years could hardly keep about and do her housework she was so ill. Made well by Lydia E. Pinkham's Vegetable Compound:**

Fayette, O.—"For about three years I was very nervous and had backache, sideache, dragging-down pains, could not sleep at night, and had no appetite. At times I could hardly do my housework. I got medicine from the doctor but it did not help me. I saw Lydia E. Pinkham's Vegetable Compound advertised in a newspaper and took it with good results, and am now able to do my housework. I recommend your medicine to my friends and you may publish my testimonial."—Mrs. CHESTER A. BALL, R. 15, Fayette, Ohio.

**An Illinois woman relates her experience:**

Bloomington, Ill.—"I was never very strong and female trouble kept me so weak I had no interest in my housework. I had such a backache I could not cook a meal or sweep a room without raging with pain. Rubbing my back with alcohol sometimes eased the pain for a few hours, but did not stop it. I heard of Lydia E. Pinkham's Vegetable Compound, and six bottles of it have made me as strong and healthy as any woman; and I give my thanks to it for my health."—Mrs. J. A. McQUITTY, 610 W. Walnut St., Bloomington, Ill.

The conditions described by Mrs. Cassen, Mrs. Ball, and Mrs. McQuitty will appeal to many women who struggle on with their daily tasks in just such conditions—in fact, it is said that the tragedy in the lives of some women is almost beyond belief. Day in and day out they slave in their homes for their families—and beside the daily routine of housework, often make clothes for themselves and for their children, or work in their gardens, all the while suffering from those awful bearing-down pains, backache, headaches, nervousness, the blues, and troubles which sap the very foundation of life until there comes a time when nature gives out and an operation seems inevitable. If such women would only profit by the experience of these three women, and remember that Lydia E. Pinkham's Vegetable Compound is the natural restorative for such conditions it may save them years of suffering and unhappiness.

There is hardly a neighborhood in any town or hamlet in the United States wherein some woman does not reside who has been restored to health by this famous medicine. Therefore ask your neighbor, and you will find in a great many cases that at some time or other she, too, has been benefited by taking it, and will recommend it to you. For more than forty years this old-fashioned root and herb medicine has been restoring suffering women to health and strength.

**Lydia E. Pinkham's Private Text-Book upon "Ailments Peculiar to Women" will be sent to you free upon request. Write to The Lydia E. Pinkham Medicine Co., Lynn, Massachusetts. This book contains valuable information.**



The First National Bank

Bismarck, No. Dak.

The Pioneer Bank

Capital and Surplus $300,000.00

Safety First


NEWSPAPER ARCHIVE® NEWSPAPER ARCHIVE®

# A "peep"
## at the new styles to-morrow

Come in tomorrow and view our showing of Spring Hats in an assortment of the newest styles, colors and materials particularly adapted for the Spring Season of 1921.

The selection we have received includes smart styles in the close fitting and medium brim models that are so popular for Early Spring Wear.

The colors represented are Leather Shades, including Burnt Orange, Pheasant Shades and Golden Brown, also Coral, Henna, Navy, Brown, Delft Blue and Black.

The Millinery Dollar here reaches the limit of its purchasing power, for in addition to securing hats of unquestioned value and of high grade material and workmanship, you get that assurance of authoritative style which adds so greatly to the value of any purchase.

With the prevailing ideal weather conditions, why not come in tomorrow and make your selection from these smart new models.

# A.W.LUCAS CO.

The Store of Quality and Service


# LINCOLN DAY PROGRAM OPEN TO THE PUBLIC

### Framers of Constitution to Be Shown City by Rotary Club

The Lincoln day exercises at the Auditorium Saturday afternoon in honor of the framers of the constitution will be open to the public

An inter[illegible]ogram of speeches and music has been prepared.

The guests of honor, the framers of the state constitution, will be escorted around Bismarck by the Rotary club and shown the changes which have taken place since they were here at the constitutonal convention.

# CONGRESS PUTS FINAL CINCH ON ELECTION VOTE

### Ballot Which Elected Harding and Coolidge Officially Canvassed

Washington, Feb. 10.—Warren Gamaliel Harding, of Ohio, and Calvin Coolidge, of Massachusetts, were formally declared today by Congress to be elected president and vice president of the United States for four years beginning next March 4.

Thus was written the final chapter in the history of the 1920 presidential elections. The scene was laid in the chamber of the house of representatives with the Democratic Vice President Marshall presiding. The occasion was the canvassing of the electorial votes cast by the electors chosen on November 2—404 for the Republican candidates and 127 for the Democratic candidates, former Governor James M. Cox, of Ohio, and Franklin D. Roosevelt, of Hyde Park, New York.

The recording of the votes was attended by all the formality and solemnity prescribed by the constitution and there not only were present the members of the senate and house, but many relatives and friends of the successful candidates.

Two highly polished mahogany boxes, inlaid with rosewood and hollywood, were dumb actors in this drama of democratic government. Resting on the vice president's desk, they contained the official ballots of the electors of the forty-eight states. In alphabetical order, beginning with Alabama's vote, the returns, in large envelopes blazing with seals, were opened by the vice president, handed to the senate and house tellers—one Republican and one Democrat representing each body—and read to the assemblage and recorded.

At the conclusion of the announcements and tally Vice President Marshall declared formally that Mr. Harding had been chosen president and Mr. Coolidge, vice president—in official language that the announcement should "be deemed a sufficient declaration of the persons elected president and vice president of the United States, each for a term beginning March 4, 1921."

The joint session today was ordered by resolution of both senate and house. At 1 o'clock, led by two senate pages carrying the ballot boxes, the senate, following the vice president and escorted by its sergeant-at-arms, secretary and other officials, proceeded to the house chamber, where they were announced with ceremony, the house membership rising as the senatorial party entered. As prescribed by law, the vice president took charge of the session, with Speaker Gillett seated at his left and the senators at the right of the chamber.

**A great picture vibrant with the tears and joys of life, that's "Humoresque."**

**Dancing Class tonight at Legion Hall.**


Price $1.00

Hard Rubber Like Your Fountain Pen

FOR SALE AT LEADING DEALERS WHOLESALED BY

Mandan-Washington Fruit Co.

Mandan N. D.



**Distributor for Bismarck Territory Wanted**

The General Gas Electric Co., Handover, Pa., wants a distributor to handle Genco Farm and Village Light Plants from 1 to 10 K. W. See factory Representative

A. C. McFernsworth

Room 619 McKenzie Hotel


# Society

ENGINEER ESTHER JACK HERE.

Bismarck has the distinction of entertaining, with the engineers' convention now in session, Miss Esther Jack, the only woman in North Dakota who is a graduate civil engineer. Miss Jack is city engineer at Williston, and president of the North Dakota Association of Engineers.

The young engineer is extremely retiring in manner, and quite refuses to permit per picture to appear in the paper. Nevertheless, the women of the state are proud of the professional woman, and are eager to note the fact that one of their women has so distinguished a place in the learned professions.

Miss Jack graduated from the engineering class of the University of North Dakota in 1917 and has been city engineer at Williston since graduation.

As president of the North Dakota Association of Engineers, Miss Jacl responded to the address of welcome given by the president of the Commercial club, C. L. Young, this morning in the Community room of the city library where the convention is in session.

TEA FOR VISITORS.

Complimenting the visiting women who are in Bismarck with their husbands for the engineers' convention, the auxiliary of the American Association of Engineers will entertain at the home of Mrs. W. W. Moyer, 819 Fifth street tomorrow afternoon. Hours are from 3 to 5.

Assisting the hostess in receiving will be Mrs. Lynn J. Frazier, wife of the governor, and Mrs. W. S. Stratton, president of the Bismarck chapter of Auxiliary of A. A. E. The visiting women who are here for the legislative session are to share honors with the guests who are in town for the engineers' convention.

B. & P. W. RECREATIONAL.

The regular Tuesday evening social hour of the Business and Professional Women's club was held on Wednesday evening, because of the local play held on Tuesday night. The evening was given over to recreation, the members coming in the garb of juveniles. It was generally agreed that some miraculous transformations were effected and everybody had a good time. Out of town guests were Miss Nettie Halverson, a member of the Business Women's club of Valley City, and Miss Christie Budge, of Grand Forks.

DINNER DANCE ANNOUNCED.

A social event of interest is the dinner dance for which invitations are out to all Masons and members of the Eastern Star, both residents of Bismarck and visitors in the city, who are members of Masonic or Eastern Star lodges of other towns.

The dinner will be at 8 o'clock in Masonic Temple and will be entirely informal. Mrs. E. J. Schultz, 511 Second street, is chairman of the dinner committee.

VISITING WOMEN.

Accompanying their husbands to the Engineers' convention are Mrs. F. Ludvigsen of Williston; Mrs. D. R. Williams of Mott; Mrs. Harris Robinson, Washburn; and Mrs. J. W. Bliss, Valley City. Other ladies are expected in time for the tea to be given in their honor tomorrow afternoon.

ENGINEERS DANCE.

Prominent in the social affairs planned for the state engineers now in Bismarck is the dance to be given in Patterson hall on Friday evening, immediately following the banquet to be given at the Annex Cafe on Broadway. Dancing will be on from 10 P. M.

FORMER RESIDENTS HERE.

Former State Engineer Jay W. Bliss and Mrs. Bliss are the house guests of Mr. and Mrs. Philip Meyer on Fourth street. They now reside in Valley City where Mr. Bliss has practiced his profession since the close of the war.

RETURNED TO ELLENDALE.

Mrs. Marybelle Flemington Strand returned to her home in Ellendale this morning, after a short visit with friends in Bismarck

# HUGE SNOWBALLS MYSTIFIES MAN

Avon, N. Y., Feb. 10.—When Peter Finigin went out to do the chores one morning recently he was mystified by the sight of a large number of huge snowballs scattered over his farm. On the 20-acre field there were hundreds of them ranging in size from 6 to 18 inches in diameter. Leading up to each snowball was a streak of bare ground showing the distance it had traveled in forming.

Mr. Finigin and neighbors who gathered to study the odd spectacle decided that the wind which had blown a gale the night before had whipped up small particles of "good packing" snow and started them down the field, some of the particles gathering up additional snow until balls had been formed that were too heavy for the wind to move further. All the paths of the snowballs were in the same general direction that the wind had been blowing.

To record the unusual freak of wind and snow, Mr. Finigin sent for the correspondent of a Buffalo newspaper who counted more than 1,000 snowballs of more than 10 inches in diameter.

SINGERS PLEASE.

Two pleasing entre act numbers at the American Legion play, "Are You a Mason," were the songs of Miss Lillian Paulson and Miss Norma Devol.

VISITS LEGISLATOR.

Thomas Connolly, Aberdeen, S. D., a brother of M. J. Connolly, editor of the Hettinger County Herald, New England, while in Bismarck is renewing an old friendship with Olsen of Billings.

**On Legislative Matters.**

A. G. Bonhus, mayor of Valley City, is in the Capital City on legislative matters.

# WHAT EVERY WOMAN WOULD KNOW: STYLES MRS. HARDING WILL WEAR

**Mrs. Harding insists upon reflecting her own personality in everything she wears. Milton Wolf, New York Style Designer, is one of her "mirrors."**

(N. E. A. Staff Special.)

New York, Feb. 10.—What will Mrs. Harding wear?

Simplicity charcterized the garb of Senator Harding's wife. But will plain little foulards and tailored readymades be worn by Mrs. Harding, the president's lady?

"No!" says Milton Wolf, head of the house of Joseph, whose super-exclusive showroom on Fifth avenue has been happily flurried by the patronage of the president-elect's wife. "For appropriateness is the soul of economy. And a certain dignity of dress is demanded of those in high places."

It can be taken for granted that Mrs. Harding figured this way, too, or she would not have come to shop at Joseph's and other ultra-fashionable New York shops.

The president's wife is attended by Milton Wolf himself, artist, designer, colorist and connoisseur, in fabrics, periods and historical costuming.

He studies his client while chatting—mentally notes that a long line here, a touch of draping there are needed for the best effects.

"The new silhouette," said Wolf, "is directoire—which means the high waistline. Not necessarily a short waist. The gown may flow in long, slim lines, yet be caught in slightly at the side just underneath the bust.

"For the woman with height and some fullness of figure the directoire model has a slendering effect. It is capable of infinite variation according to the type of the wearer.

"Necks remain low.

"Sleeves are long and tightly fitted.

"Skirts continue narrow but with ample walking room.

"In many models the close inner skirt is overlaid with a long, loose tunic in redingote style, always beautiful, becoming and making for slimness and grace."

The style should be admirable for Mrs. Harding, whose figure is rounded without suggestion of stoutness, straight and slightly more than medium height. She has a small, shapely head with gray hair invariably well coiffed and neatly netted. She likes small, close hats and always wears a veil. Her skin is exceptionally clear and fair, her features regular, teeth perfect and her chin wears a hint of dimple. She is "a good dressing model"—a person with excellent possibilities for showing off clothes.

DIRECTOIRE FOR YOU!

The White House in almost every administration has influenced styles in America—far more than the Rue de la Paix of Paris or Bond street of London. Mrs. Harding, wife of the president-elect, goes to Fifth avenue for her fashions. Her fancies? They lean toward the directoire silhouette, low necks, long and tightly fitted sleeves, skirts narrow with ample walking room; nothing fussy, but rich and refined. Her approval of the directoire stamps it as "the thing" not only for Washington, but for every city, town and hamlet in America. Now that it's decided, madam, your husband may step up with the president-elect and pay the bill.

Joseph's is one of the exclusive houses which imports no Paris creations.

"We have not," says Milton Wolf, "had a French gown here for years. We are of those who are able to create for the American woman more beautiful and suitable things than the foreign style-makers can."

Mrs Harding insists upon reflecting her own personality in everything she wears, from the most simple and tailored motoring apparel to the gorgeous gowns she has ordered for White House dinners.

"I love rich and beautiful fabrics," says the president-elect's wife, "but I can't bear fussiness! It doesn't suit me. I am an executive woman. I love business and planning and directing. Ruffles and flyaway draperies are no more appropriate for me than a satin bow on a bulldog!

"I am not a slave to fashion and never shall be. But I have two hobbies—hats and gloves. I know good hats and like to wear them. And I won't wear soiled gloves or carelessly fitted ones. There is nothing that so completely spoils a costume as sloppy gloves. And I have always felt clothes are tremendously important. No one can afford to be indifferent about them."


# "DANDERINE"

Girls! Save Your Hair! Make It Abundant!

Immediately after a "Danderine" massage your hair takes on new life, lustre and wonderous beauty, appearing twice as heavy and plentiful because each hair seems to fluff and thicken. Don't let your hair stay lifeless, colorless, plain or straggly. You, too, want lots of long, strong, beautiful hair.

A 35 cent bottle of delightful "Danderine" freshens your scalp, checks dandruff and falling hair. This stimulating, beauty-tonic gives to the dull, fading hair that youthful brightness and abundant thickness. All druggists!



IT IS quite pleasing for us to announce at this time as we reach our first anniversary that we are constantly increasing our output to the extent that we now employ fourteen skilled men and women.

Our most recent addition to this growing family is Mr. Simon Thiess, of Milwaukee, Wis.

Mr. Thiess is no small town baker but is a first class artist in his line. We promise you something

## New, Different and Better

than you have been able to purchase anywhere in the past,

This now enables you to purchase right here at home the same class of foods as are offered in America's finest stores. We invite you to visit our plant and inspect the surroundings where these goods are made.

# BARKER BAKERY

120 3rd Street Bismarck, N. D.


# SCHOOLS TO BE DISCUSSED AT LUNCHEON

### Three Speakers Will Consider City Education Institutions Tomorrow

An open forum luncheon of the Bismarck Commercial club will be held tomorrow noon at the Grand Pacific hotel.

The discussion will be on "Problems of Our Schools."

D. T. Owens, J. M. Martin and C. F. Bolt will be the speakers.

**Professor Chandler Here.**

Professor E. F. Chandler, head of the College of Civil Engineering, University of North Dakota, is in town, as secretary of the North Dakota Association of Engineers.

A BABY GIRL.

Born to Mr. and Mrs. William Baer, 221 South Sixth street, a baby girl.


# MADAM! SURELY DIAMOND DYE IT

### Few Cents Dyes Old, Faded Garments or Draperies Into New

Bismarck women can dye anything with a package of Diamond Dyes. An old, worn coat, skirt, waist, sweater, kimona, dress, or faded stockings, gloves, draperies, portieres, chair covers—anything, whether wool, silk, linen, cotton or mixed goods, can be diamond-dyed to look like new. Easy directions in each package guarantee perfect results. Druggist has Color Card showing actual materials diamond-dyed in a wondrous range of rich, fadeless colors. Don't risk your material in a poor dye.



# AUDITORIUM, Monday, Feb. 14

Once in a great while there comes a play for Your Mother, Sweetheart, Sister or Father. A play that really makes the Theatre a place worth while. Such a play is

Adolph Klaubers

You Can't Beat Facts.

Every Critic Says It Is the Best

**With Harry Stubbs and New York Cast**

Conceded by Critics as the Best Comedy of this or any other year

San Francisco, Denver, Los Angeles, Seattle and Portland raved over this Splendid Play

PRICES 55c, $1.10, $1.65, $2.20


NEWSPAPER ARCHIVE®
NEWSPAPER ARCHIVE®

# THE BISMARCK TRIBUNE

Entered at the Postoffice, Bismarck, N. D., as Second Class Matter.

GEORGE D. MANN - - - - - Editor

Foreign Representatives
G. LOGAN PAYNE COMPANY
CHICAGO - - - DETROIT
Marquette Bldg. - - - Kresge Bldg.
PAYNE, BURNS AND SMITH
NEW YORK - - - - Fifth Ave. Bldg.



The Associated Press is exclusively entitled to the use for publication of all news credited to it or not otherwise credited in this paper and also the local news published herein.

All rights of publication of special dispatches herein are also reserved.



MEMBER AUDIT BUREAU OF CIRCULATION

SUBSCRIPTION RATES PAYABLE IN ADVANCE

| | |
|---|---|
| Daily by carrier, per year | $7.20 |
| Daily by mail, per year (in Bismarck) | 7.20 |
| Daily by mail, per year (in state outside Bismarck | 5.00 |
| Daily by mail, outside of North Dakota | 6.00 |

THE STATE'S OLDEST NEWSPAPER
(Established 1873)


## *SOLUTION PLAIN*

It is time to cease gunning for goats and get down to some substantial plan to bring the necessary money into North Dakota without which, the state is going to be seriously handicapped. Political head hunting may be exciting and stimulating for the politicians of the various factions, but it brings the state no nearer the solution of its economic ills.

A major operation must be submitted to within the next sixty days. It is the chief function and the solemn duty of the legislature to apply the remedy. Put aside political acrimony and display more statesmanship in behalf of the welfare of North Dakota.

Everyone who is not a blind or stupid zealot knows that prompt remedial steps must be taken to revamp the entire fiscal policy of the state. Panaceas and nostrums have been tried and they have failed. There is but one way—the straight and narrow path of sound finance.

The state needs money to develop its resources and to finance the people through to another crop. Its credit is not impaired only in so far as the practice of unsound business policies has made capital reluctant to invest in North Dakota always regarded in the past as the safest commonwealth in the Union. People who have money to loan dislike the present financial policies of the state. Their feeling is not political at all. They don't care "two whoops" about our industrial democracy or plans. They insist, however, that the security for their money is flawless accompanied by an iron clad guaranty that all obligations will be met promptly when due. They don't want their money tied up in a political deadlock.

Demands of the investors are most reasonable and should be provided promptly by the legislature. Neglect to do so will mean that capital will flow where greater security is afforded.

This is so elemental in business transactions, that there should be absolute unanimity among both political factions upon a program to give all the security necessary to get money that will release funds of counties and other political subdivisions tied up in farm loans, farm credits, and advances to state industries. Pay Day cannot always be delayed. Settlement is inevitable.

Recently South Dakota floated seven millions of real estate bonds issued by the rural credit commission of the state. North Dakota's efforts have been unsuccessful because the foundation of our fiscal policies is not sound and investors will not buy until certain steps are taken.

North Dakota can get ten, fifteen and even twenty millions or more to finance the farmers and others in North Dakota, but the paper offered must pass muster and the state must put its house in order.

The State is a great corporation—its people are stockholders and the representatives of the people in legislative, executive and judicial positions are only trustees or directors. As long as the contention and strife continue and North Dakota refuses to afford the security demanded in every money market in the world, there will be no credit extended. There is absolutely no politics about it either.

The recent political campaign aired the causes which led up to present conditions in North Dakota. It is not the policy of the Tribune to reiterate that ancient story, but to urge upon everyone interested in the state to get together at once upon a constructive program. The fact remains regardless of what is to blame, that North Dakota's paper is not selling as it should and that the volume of money always needed in this state has been withdrawn almost to the vanishing point. Political nostrums will not bring it back—this state is no exception to the general credit rules and these cannot be ignored if the state and its people are to continue to do business.

Surely it is evident to leaguer and independent alike that the people of this state are not paying their taxes promptly. Recent tax sales had few or no buyers. The 1920 taxes are coming and promise to come in very slowly. These facts are food for study on the part of legislators and must bring home to them the necessity for practicing retrenchment in appropriations. Aside from forming a new fiscal policy, it is the second plank of importance in the program of reconstruction to face the financial exigencies that confront us all. This emergency calls for tax levies that will distribute the load more fairly and not penalize those who are working to build up the state. Enforcement of strict economy in state affairs is the big issue before the legislature.

There is a common ground upon which everyone can meet who has the welfare of the state at heart. The legislature can point the way—the greatest service the members can give the state in this crisis.

Will they rise above politics and propaganda to meet the great obligation?

## *GETTING FAR AFIELD*

When Attorney Francis Murphy was seeking in a logical way to develop the solvency or insolvency of the Bank of North Dakota by competent testimony, there was injected into the house probe a lot of hearsay evidence, age worn and preached from housetops during the recent campaign.

It would seem better tactics to let those hired to make the investigation proceed to get the facts out of the accountants and the executive officials of the state rather than wasting days with the examination of a political henchman.

All the time spent in pumping chestnuts into the record will confuse the issues and discredit the investigation.

Again, let us have the facts—less propaganda and more substance.

## *THE RIGHT SPIRIT*

In his letter of invitation to the Lincoln Day celebration Theodore Nelson, secretary of the Independent Voters association, has voiced the right spirit. We quote in part:

"It is our thought that we should try to emphasize love of country, patriotism and appreciation of stability in government."

That was the spirit of Lincoln's teaching and there is a great need now for the practice of Lincoln's ideals in government. He was absolute in war but tolerant in peace. He was stern in defense of a nation's ideals, but moderate in reconstruction plans.

The nation and North Dakota need to draw fresh inspiration from the life and works of Honest Abe.

## *THE NAME OF A COW*

As has been pointed out so often, there's nothing, absolutely nothing in a name. Still, the fact remains, nevertheless, that the only cow with a 37,381-pound milk record is Segis Pietertje Prospect. This queen of cows has just finished a year of milk-giving that beats all milk-producing efforts made by any cow, anywhere, any time.

"Bossy," as you may recall from your boyhood days, was content to call it a good year when she produced some three or four thousand pounds of milk. There still are cows like her. The good dairyman, though, is going in for classier names.

There must be something, then, in a name when it is connected with a cow, for when one looks over the family tree of this champion milk producer one notes that her mother was Beauty Pieterje Clothilde, who merited the name by delivering butter at the rate of 27 pounds the week. Her father was King Segis Tenth, and other ancestors were Johanna Rue 3rd's Lad, Johanna Vernon De Kol, Dutchland Governor Sir Colantha, and others equally prominent in the dairy world, where, by the way, cattle breeding is given larger credit for the steadily increasing milk production of the nation than is the naming of the cows.

You could give a scrub cow the classiest sort of a name and she wouldn't earn her salt; while on the other hand Segis Pietertje Prospect would yield as much milk if you called her No. 1, which, by the way, is what she is in the dairy Who's Who.

## EDITORIAL REVIEW

Comments reproduced in this column may or may not express the opinion of The Tribune. They are presented here in order that our readers may have both sides of important issues which are being discussed in the press of the day

## *FEDERAL RURAL CREDITS*

Federal rural credit, as contemplated in the Kenyon bill in the United States Senate, is greatly needed in this country. Any feasible method of supplying long time loans to farmers on the security of their crops and live stock deserves serious and sympathetic consideration. Such loans, if made possible by a new government bank system of banks, on the same general plan as the Federal farm land loan sytem, would serve to stabilize conditions of the farming industry by saving farmers from being obliged to market their crops all at the same time regardless of the demand. Prosperity of the farming element would be increased, the uncertainty of harvest yields would be robbed of much of its terror, because losses might be spread over a number of years and balanced against bumper crops in other years.

Under normal financial conditions, such a rural credits system (disregarding the details of the Kenyon bill, some of which may be defective) would be beneficial without coming into conflict with any private interest, as the field is practically unoccupied.

Too great hopes, however, should not be built on any system of rural credits based on a working capital derived from the sale of bonds. There must be a favorable market for such bonds. When there is no such market the rural credit device would be in a state of suspended animation for lack of funds to lend, as is now the case with the Federal land banks.—Pioneer Press.

## THE OLD HOME TOWN - - - - - - - - BY STANLEY

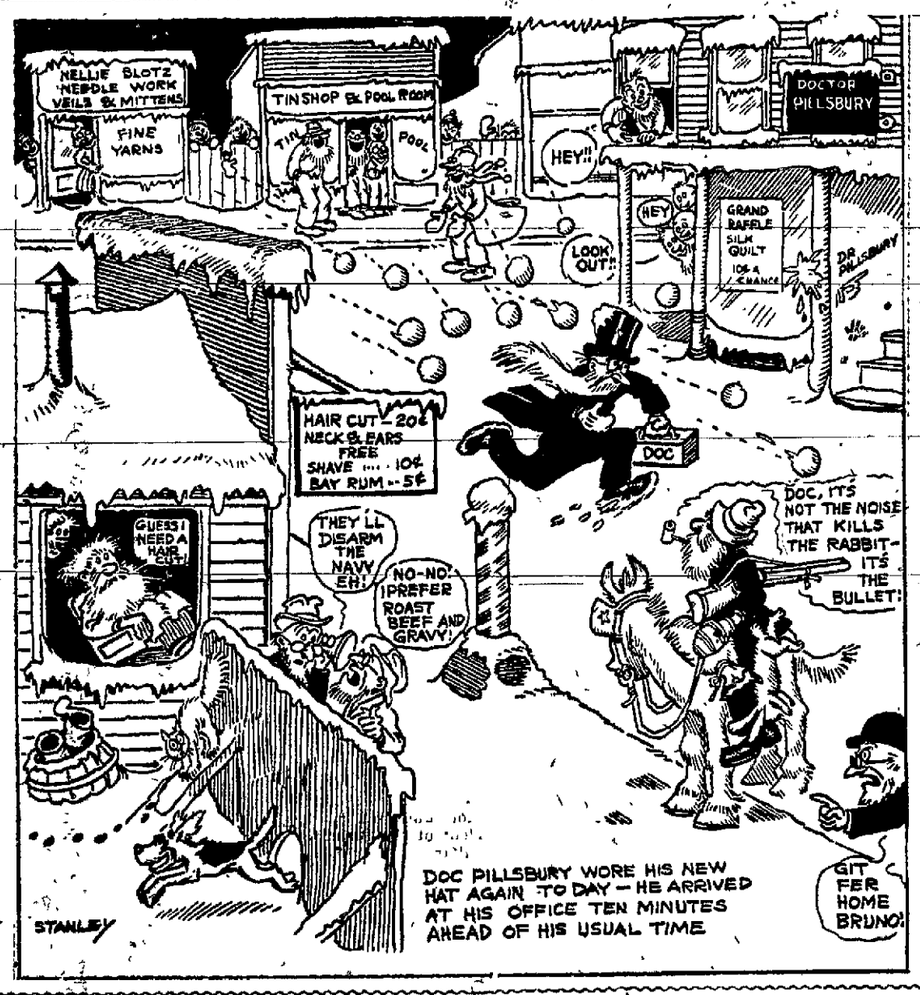


## ADVENTURES OF THE TWINS

By Oliver Roberts Barton.

The eagle set the twins on a snow-covered rock on the top of a high mountain.

"Now," said he, "I think that I've got you at last, my dears. For, of course, you know that I'm not really an eagle at all, but your friend the Bobadil Jinn, at your service."

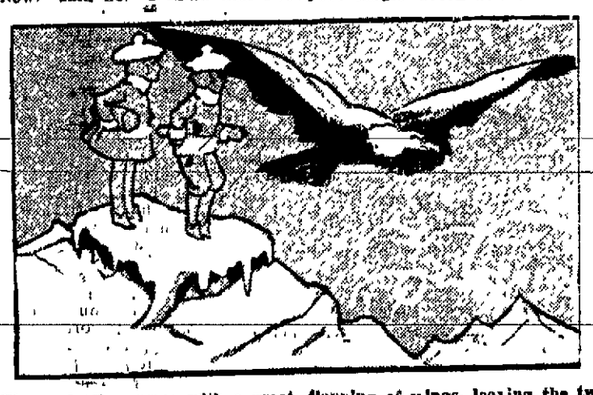

The eagle flew away with a great flapping of wings, leaving the twins alone on top of the world!

'You're not our friend!" exclaimed Nick, stamping his foot.

"And you are not at our service," declared Nancy. "You know very well that you've done everything you can to keep us from getting to the South Pole. It's a shame, too, for Snitcher-Snatch must be made to give up the toys. Children are having birthdays every day and not getting a thing!"

The eagle screamed with delight. "Well," said he, "if I am not your friend, at least, I am the friend of Snitcher-Snatch. We wicked fairies must stick together!"

"You seem to be proud of it," said Nancy.

"I should say I am! Just as proud of being a wicked fairy as you are of having that Box of Charms and your Magic Green Shoes."

The twins looked alarmed. What would happen if the Jinn took them all away again?

The eagle hastened to reassure them. "Oh, I won't take your precious belongings again, at least not now, because they cannot be the least bit of use to you. Your Language Charm you may keep so you may understand me when I talk to you. The map is useless, for you can see nothing of the world up here above the clouds. The Golden Key, too, I am not afraid of, for there is nothing to unlock. And why should I fear your Magic Shoes. Up here they cannot tell North from South. You may keep them."

The eagle flew away with a great flapping of wings. The twins were alone on top of the world!

## With the Movies

BISMARCK THEATRE.

Kidnaped from her home at mid night by the man she had laughed at, she found herself borne away into the woods and held a prisoner. And then it came his time to laugh at her. At first she hated him for it, and then—you will learn what happened when you see Bert Lytell in the new Metro picturization of the well-known stage play, "The Misleading Lady," that is now playing at the Bismarck theatre. Don't miss this rapid-fire entertainment.

BISMARCK THEATER.

A wonderful picture, wonderfully acted, was the verdict of the playgoers who witnessed "The Misleading Lady" yesterday at its first showing at the Bismarck theater, where it is running for two days as the feature attraction.

The reason was Bert Lytell. This clever actor, who has won a foremost place in screendom through his skillful and brilliant work in portraying roles as different from each other as day and night, surprised all his admirers in this picture by his delineation of the part of a woman-hater stung to anger at finding himself victimized by a girl.

The play in itself has thrills aplenty, dramatic moments when the audience sits tense, waiting for the next moment to straighten out things, and delicious humor that relieves the strain and sends everybody rocking with mirth.

Bert Lytell plays the dashing role of Jack Craigen, an engineer lately returned from Africa to New York, who proposes to a stage-struck society girl, Helen Steele only to find that it was a frame-up and that she made him propose only to prove to her millionaire friend that she has talent enough to have the leading woman's role in his "little theater." Craigen, angered, abducts her to his hunting lodge, and there alternately tames her wild spirit and wooes her, until she learns to love him.

The picture is a Metro special adapted from the stage success by Charles Goddard and Paul Dickey.

## BABY'S HEALTH

Uncle Sam, M. D., Tells Mothers of Little Ones What to Do.

**Teething.**

Q. My baby is three months old. Until about two weeks ago I have not had any trouble with him but now he is so restless and does not sleep as much as he should. His gums seem to be troubling him and I believe he is teething. His bowels, too, are not right.

A. While it is not at all uncommon for the first teeth to appear in the fourth month, the majority of children do not begin teething until about the sixth or seventh month, and some begin much later.

Restlessness and disturbed sleep in infancy are most frequently due to hunger or to indigestion from improper feeding or overfeeding.

Feed him regularly every three hours, and do not let him nurse longer than 15 or 20 minutes.

* * *

**Holding-Breath Spells.**

Q. My 14-months-old baby loses her breath and we can't do anything with her at all to break her from the habit. She sucks both of her thumbs and fore fingers.

A. The holding-breath spells you describe are due to an extreme irritability of the nervous system. It is very common in winter, and early spring.

Nervous children of this type should be kept free from excitement, given plenty of sleep and fresh air and fed very carefully.

* * *

**Late Teething.**

Q. My little girl, 9 1-2 months, has no teeth, neither any sign. Is there something lacking in her food? She drinks three pints of milk a day, also eats at the table with us, two meals a day, she eats anything, although I never give her any fried food, except eggs, and no meat.

A. Late teething may sometimes be ascribed to conditons arising from a faulty diet, but in many healthy babies no teeth appear before the tenth month.

* * *

**Weight.**

Q. My little girl, 9 1-2 months, weighed 5 3-8 pounds at birth. What should she weigh now?

A. The average girl baby weighs a little more than 19 pounds at nine months of age, but since your baby was smaller than the average at birth she may require a little more time to reach this standard.

* * *

**Hours of Sleeping.**

My baby, 9 1-2 months old, sleeps until 10 or 11 o'clock in the forenoon and takes a two or three-hour nap in the afternoon, and then is awake until 10:30 or 11 at night. Then she wakes up every 2 1-2 hours to eat until about 4 o'clock, then she sleeps soundly until 10 in the forenoon.

A. Your baby's very inconvenient hours of sleeping are due to improper methods of feeding. A nine-months-old baby should not be fed oftener than once in four hours.

Begin her feeding at 6 A. M., giving her the orange juice at 9 A. M. Her other regular feedings will be at 10 A. M., 2, 6 and 10 P. M. She will not require any feeding between 10 P. M. and 6 A. M., and after this schedule is fully established, your own rest at night will not be disturbed.

## EVERETT TRUE - - - - - - BY CONDO

**Ends Stubborn Coughs in a Hurry**

For real effectiveness, this old home-made remedy has no equal. Easily and cheaply prepared.

You'll never know how quickly a bad cough can be conquered, until you try this famous old home-made remedy. Anyone who has coughed all day and all night, will say that the immediate relief given is almost like magic. It takes but a moment to prepare, and really there is nothing better for coughs.

Into a pint bottle, put 2½ ounces of Pinex; then add plain granulated sugar syrup to make a full pint. Or you can use clarified molasses, honey, or corn syrup, instead of sugar syrup. Either way, the full pint saves about two-thirds of the money usually spent for cough preparations, and gives you a more positive, effective remedy. It keeps perfectly, and tastes pleasant—children like it.

You can feel this take hold instantly, soothing and healing the membranes in all the air passages. It promptly loosens a dry, tight cough, and soon you will notice the phlegm thin out and then disappear altogether. A day's use will usually break up an ordinary throat or chest cold, and it is also splendid for bronchitis, croup, hoarseness, and bronchial asthma.

Pinex is a most valuable concentrated compound of genuine Norway pine extract, the most reliable remedy for throat and chest ailments.

To avoid disappointment, ask your druggist for "2½ ounces of Pinex" with directions and don't accept anything else. Guaranteed to give absolute satisfaction or money refunded. The Pinex Co., Ft. Wayne, Ind.


## Remarkable Remarks

"In recent years we have devised tests for measuring human intelligence, but we find alarmingly little intelligence to measure."—Dr. William L. Burnham, Clark university.

* * *

"I believe there is more wild-cutting in oil than in anything else in the world."—Sir James Lougheed, Canadian Minister of the Interior.

* * *

"Eventually an American passenger steamship service without liquor will outstrip the passenger service of any nation which thinks it must dispense a poison liquid to get the patronage of intelligent people."—Wayne B. Wheeler, Anti-Saloon League.

* * *

"In the matter of our supplies of forest products, we are living beyond our income and destroying our capital at the same time."—Gifford Pinchot.

* * *

"The house cat is a more deadly peril to bird life, and therefore to the farmer's property, than all the hawks, owls, weasels and foxes in the country."—Henry Ford.


## THE RESPONSE TO A STIMULUS

How Increased Nerve Force Enables People to Accomplish Their Most Treasured Ambitions

The nerves seem to have gone completely to smash and the last atom of iron has apparently been burned

"That's It, Reolo! I'll ask the Druggist If He Recommends It."

out of the blood. There are more of such men and women today than at any other period in the last thirty years.

There has come into prominence a prescription used by a leading Ohio physician that is certainly one of the most timely events in recent years. It is called Reolo, and it hits these nerveless, bloodless cases exactly.

In one of the prominent drug stores it has completely superseded all other preparations variously called tonics. The clerks see its marvelous benefits daily. Men and women who have come in sick, unhappy, discouraged and defeated, and again seen in a week or a month after using Reolo are not the same people either in appearance or action. They have gained flesh and strength, real conscious strength; their blood is rich and red; they walk and talk with animation, there is a tinge of color in the cheeks, a snap to the eye that shows the vital processes have been enhanced to their full, natural activity. Ask any clerk at Finneys Drug Store or any leading drug store about Reolo. They will recommend it as the greatest reconstructive medicine that ever went over their counters. Get a $1.00 box today and prove it in your own case.


NewspaperARCHIVE®
NewspaperARCHIVE®

# CLASSIFIED ADVERTISEMENTS

### HELP WANTED—MALE

**WANTED—Coal miners by Beulah Coal Mining Co., at Beulah, N. D. Steady work. Apply at mine or at Bismarck office in Haggart Bldg. 1-12-tf**

WANTED—100 men to do the light fantastic to real peppy music by the N. D. Novelty orchestra at Burleigh, February 11th. Mgr. N. D. Novelty orchestra. 2-10-3t

LEARN BARBER TRADE—At the Moler Barber College, Oldest institution of its kind. Established 1893. Time and expense saved by our methods. Catalog free. Moler Barber College 107 R. Nicollet Ave., Minneapolis, Minn. 2-1-1mo

WANTED—A live wire promoter who can guarantee twenty per cent dividend to shareholders first year. F M. Lee, 11119 100th Avenue, Edmonton, Alberta. 2-5-1wk

SEE Y. M. C. A. AUTO SCHOOL, Los Angeles. None better Start night 2-10-1t

### WORK WANTED

WORK WANTED BY YOUNG MAN—As assistant bookkeeper or clerk, or any other work available. Write No. 189, Tribune. 2-5-1wk

WOMAN WANTS WORK BY HOUR or day. Phone 672-X. 2-5-1wk

WANTED—Waitress at Homan's cafe 5-7-1wk

### ROOMS FOR RENT

FOR RENT—One large room, suitable for two, in modern house. Garage also for rent. Apply 419 3rd street. Phone 322-X. 2-10-3t

FOR RENT—Large modern furnished room. Close to high school and capitol. Phone 638-X. 812 7th St. 2-10-3t

FOR RENT—Modern furnished room 619 6th St. 2-93t

### FOR SALE OR RENT HOUSES AND FLATS

FOR SALE—Cheap or trade for property in Idaho, Washington, Oregon, 6-room plastered house in good shape, lot 4 and 5, block 15, lot 14, block 9, suitable for garage, blacksmith shop in Fullerton, all clear, you can get a fine trade on this. Address C. Robinson, Pendleton, Oregon. 2-4-1wk

FOR SALE—Modern 5-room house and fine garage for $3,350, on terms; modern 6-room house well located for $3,700; modern 7-room bungalow, with garage, well located for $4,350, on terms. Geo. M. Register. 2-5-1wk

FOR SALE—House, modern bungalow of five rooms and bath. A bargain at $3,400; $1,200 cash. J. H. Hollhan, 1st door east of Post Office. Phone 745. 2-10-3t

FOR RENT—Four room modern house. Phone 843 or 28-R. 2-9-6-t

FOR RENT—Five-room house. Inquire 214 6th street. 2-10-3t

### LAND

FOR SALE—The Teachout grain and stock farm, the whole of section 30, near Stewartsdale, Burleigh county, North Dakota, well improved, about 400 acres of cultivated land, about all fenced, comparatively new house of seven rooms, including four bedrooms, full basement, hard wood floors down stairs, large barn, stable and hay room, good frame granary, good frame chicken house, fine well of water, pump, and windmill, for $26 per acre on terms.
GEO. M. REGISTER.
1-20-3w

FOR SALE—200 acres So. Dak. subirrigated valley land in the Great Alfalfa Seed belt. 25 acres seeded to alfalfa last year. Will consider small property or car on first payment. B. G. Cowie, 516 Hannifin Ave. Phone 169-K. 2-4-1wk

FOR SALE OR RENT—320 acres of good hay land. Inquire of R G Price, Decorah, Iowa. 1-25-14t

### HELP WANTED—FEMALE

WANTED—Experienced girl or woman for light housework in small apartment. Electric appliances. Good wages. Must be first class Telephone 113. 2-5-1wk

WANTED—Competent girl for general housework. Small family. Apply Mrs. Al. Rosen, corner Mandan Ave. A. Phone 906. 2-7-1wk

WANTED—Strong girl or middle-aged woman for general housework Phone 177. 2-8-tf

### WANTED TO RENT

WANTED—By young lady, board and room together or separately. Write 194, Tribune. 2-9-3t

WANTED TO RENT—5 or 6 room house by March 1. Phone 671-K. Klein's Taylor Shop. 2-7-1wk

### WISCONSIN FARM LANDS

LANDOLOGY SPECIAL NUMBER—Just out, containing 1921 facts of clover land in Marinette County, Wisconsin. If for a home or as an investment you are thinking of buying good farm lands where farmers grow rich, send at once for this special number of Landology. It is free on request. Address Skidmore-Riehle Land Co., 435 Skidmore-Riehle Bldg., Marinette, Wisconsin. 1-3-3mos

### MISCELLANEOUS

FOR SALE—Furniture, sitting room set, 4 pieces, four dining chairs, 2 double beds, 3 coal oil stoves, 1 is a heater, 1 baby bed, 1 kitchen table, leaving town, will be sold at a bargain. 616 Ave. F. 2-8-4t

FOR SALE—Second hand U. S. welding outfit complete, without tanks. Good as new and will sell cheap if taken at once. Address 193 Tribune. 2-8-1wk

FIRST CLASS WORK—Cleaning, pressing, repairing, dyeing, ladies' and men's clothing. Eagle Tailoring & Hat Works, phone 58, opposite postoffice. 1-18-tf

PRE WAR PRICES on cleaning, reblocking and remodeling men's hats, Eagle Tailoring & Hat Works, Phone 58, opposite Postoffice. 1-18-tf

A NO 10 PAIL of Pure Montana Honey delivered at any post office in North Dakota for $2.50 cash with order. B. F. Smith, Jr., Fromberg, Mont. 1-15-1 mo.

PAINTING, PAPERHANGING, DECORating autos. Wagons and buggies refinished; union shop. Phone 534-X, J. R. Bryan. 2-10-1w

THE PARTY IS NOW KNOWN WHO took the two saws from in front of the Tribune building. They must be brought back. 2-7-1wk

FOR SALE—Pool hall fixtures in town 1,200 population, only one in town. Write No. 190, Tribune office. 2-5-1wk

FOR SALE—One registered Holstein bull, 3 years old. Write or call A. E. Peterson, Phone 592-X. 2-9-1wk

FOR SALE—Garland range, library table and dining room set. Phone 871-L, or call 618 Avenue F. 1-10-3t

FOR SALE—Reed baby carriage in good condition. Inquire at Northwest hotel. 2-9-1w

FOR RENT—Desk room in best located office in city. Box 173. 2-9-3t

FOR SALE—Household furniture, 324 7th St. Call 548-K. 2-8-tf

FURNITURE FOR SALE—616 Ave. F. 2-5-1wk

It is said Yellowstone Park contains more geysers than are on the rest of the earth's surface.

Mine timbers covered with a coating of magnesia cement are insured against fire.

Because of the absence of crime in Huntington, Utah, the jail is now a public library.

Buenos Aires has nearly 9,000 children under 16 employed at an average wage of 46 cents a day.

## DOINGS OF THE DUFFS

Even Here, Business Is Bad — BY ALLMAN

## LEGAL NOTICES

**SECOND SUMMONS.**
STATE OF NORTH DAKOTA,
County of Burleigh.
In Justice court, before H. C. W Uhde, Justice of the Peace.
R. C. Thompson, Plaintiff,
vs.
Peter Gronhoy, Defendant
The State of North Dakota to Peter Gronhoy, said defendant:
By this second summons herein you are directed to appear before me at my office in Estherville township in the county of Burleigh, and state of North Dakota, at the hour of 9 o'clock p. m., on the 8th day of March, 1921, there to answer to the complaint of R. C. Thompson against you alleging that you are indebted to him in the sum of Forty-one Dollars and Thirty Cents, with interest at the rate of 6 percent per annum from Sept. 11, 1919, for professional services rendered by plaintiff to you between July 4, 1917 and Sept. 11 1919 inclusive, by said plaintiff as a duly licensed physician and surgeon, and demanding judgment against you for the sum of $41.30 and interest as above stated; and further demanding that certain chattel property, goods, wares and merchandise, hereinafter described, attached by Oscar Hackman, constable in and for Burleigh county, North Dakota, on February 3rd, 1921, in said county of Burleigh be applied to the satisfaction of said indebtedness and costs of this action Said property so levied upon as the property of defendant and attached as aforesaid is described as follows, to-wit: Attached in the hands of the Northern Pacific Railway Company at Regan, North Dakota, eight boxes of household goods, one oil stove crated, one table, one sewing machine one dresser, one wash boiler, one library table, one mattress, one bed, one bed spring, four bundles 8 chairs, one baby buggy, one box carpenter tools, one brooder, total weight 1,600 pounds.
Attached in the hands of Joseph Mickelson, Regan, North Dakota, one red cow, with horns, one small white spot between horns on forehead
And you are hereby notified that unless you so appear and answer, the plaintiff will take judgment against you accordingly.
Given this 8th day of February, 1921.
H. C. W UHDE,
Justice of the Peace.
H C. BRADLEY,
Attorney for Plaintiff,
Wilton, N. Dak.
(Feb. 10-17-21)

## "JUSTICE" HAS SIX FINGERS

**The Thousand-Kronen Note of Czecho-Slovak Currency Takes Rank as a Currency.**

While almost every country in the world has inflated its currency, Czecho-Slovakia has had the courage to deflate hers. Shortly after the founding of the republic in October, 1918, all the former Austro-Hungarian currency was called in by the government and for every two kronen of the old money one kronen of the new Czecho-Slovak currency was given, with the result that, while the Czecho-Slovak krone is depreciated in value and forms one cause of the economic distress it is nothing as compared with the depreciation in neighboring states.

The gold reserve on which that currency rests has a unique history. Part of the money was printed in the United States. Indeed, the 1,000-kronen note printed in the United States is the most artistic issue the Czecho-Slovaks possess, in spite of the fact that the artist gave the symbolic figure of Justice six fingers. But the government was confronted by the fact that there was no gold reserve on which to base the currency, and the nation was called on to give the country its gold possessions to be melted up by the government.

An American who was there at the time told me that the amount of gold articles brought in, from plate to bracelets, was remarkable—another instance of the intense patriotism of the Czechs. And upon that gold reserve and notes for their share of the gold of the old Austro-Hungarian empire, still held in the vaults at Vienna, rests the currency of the new republic.

To remedy the depreciation of the currency by increase of exports the government has encouraged the farmers to plant sugar beets for sale abroad, and it is another indication of the devoted patriotism of this people that in a country seriously in need of foodstuffs hundreds of thousands of hectares were planted to sugar beets for export instead.—Eleanor Markell in the Outlook.

**World Using More Coconut Fat.**

For many years past the world's production of animal fats has been steadily diminishing. Lack of such fats spelled famine in Europe during the war when great quantities of them were withdrawn from human use to make glycerin for high explosives.

Even now, and in this country, there is an insufficiency of animal fats (as indicated by the price of butter), and to make good the shortage coconut oil is being imported in enormous quantities. During the last year 345,787,013 pounds of this oil were brought into the United States.

The oil is largely used as a cooking fat, but also in the manufacture of nut butter, candles, soap and cosmetics. It is said to be an excellent substitute for cod liver oil, being highly digestible and with the advantage of an agreeable flavor. At ordinary temperatures coconut oil is a white, butter-like solid.

The raw "meats" are dried in the sun before shipment from the tropical countries where coconuts are grown. In this shape the material is called copra. The oil is extracted by powerful hydraulic presses, the yield being 65 to 70 per cent of the weight of the copra.

Ten states have shown their indifference or hostility to prohibition by failing to enact laws enforcing the eighteenth amendment.

## CHURCH A REFUGE

**Pews of London Edifice Made Into Sleeping Places.**

**All Who Faced Night in the Streets Made Welcome at Old St. Martin's-in-the-Fields.**

St. Martin's-in-the-Fields — always during the last war years, and now, a place of midnight shelter for people stranded in London streets—was a haven to some of the mothers who had come from distant towns to attend the ceremonies in memory of the unknown soldier dead, and to soldiers who otherwise must have tramped the streets, says a writer in the Manchester Guardian.

Long before midnight they began to come. In the light of the flickering candles on the white altar and the few lights shining on the white ceiling of the gallery one saw two or three well-dressed women sitting in the pews on one side and two or three men on the other, and wondered whether it were worth while keeping the church open and two policewomen in attendance for so few wanderers. But the sound of heavy breathing, so loud in the silence, did not come from them, nor was the lad in khaki who lay asleep in the bottom of a pew, his head resting on a hassock, responsible.

Tiptoeing down the long aisle to the end, where a man knelt in prayer before the wreath of palms entwined with crimson ribbon, which was to go to the cenotaph, one found that there were sleepers on the seats of nearly every pew. Occasionally they wakened and peered sleepily over the back of the pews as a newcomer entered. Then they sank to rest again, while the stranger, after a few hesitant minutes sitting bolt upright as if at a service, disappeared from sight and soon was fast asleep.

The policewomen kept unobtrusive watch. Where they saw a man sleeping on the floor they woke him, reminding him that he must lie on the seat. The man in shirtsleeves was told to put on his coat; the man who for a second time had disregarded the order to put on his boots and who had rolled under the seat had to leave the church. The discipline of the shelter is slight, but it must be obeyed.

After midnight a young woman from Lancashire came in, carrying a heavy child. She said that all day she had sought in vain for lodgings. No one would take her in because of the baby, and at last a kindly policeman had sent her here. As she sat there holding the child her shoulders moved uneasily. One saw that she had come to the end of her endurance, and a policewoman, folding a thick coat, made up a bed on the pew for the preternaturally well-behaved child. Then the mother went to sleep, secure of shelter till five in the morning, when the waiting rooms at Charing Cross would be open to her. The older women, the mothers of soldiers, glanced around from time to time, but were evidently determined not to yield to their fatigue. They would sit the night through. The rules are simple. People are allowed to make use of the church for one night. In case of emergency a second visit may be allowed, but no more.

**Buckwheat and Cakes.**

Even though there is great satisfaction at the breaking of five crop records in the United States this year, many an American must heave a sigh as he reads that the buckwheat crop has never exceeded the production of 1866, and that this season it is 8,000,000 bushels below the top yield of that year. Who does not know that the decline of the buckwheat cake as the backbone of a hearty breakfast is the cause of the falling off?

The buckwheat cake was once an American institution. It followed the pioneer from the Atlantic coast into the depths of the Middle West. Its allies were home-made sausages and sugar-house syrup. It held the lines from early November until the sap began to run in the spring. Then there followed plentiful doses of sulphur and molasses to rid the blood of impurities supposed to be the result of buckwheat's heating qualities. But who cared? Wasn't the kind of cakes that mother used to bake on the soapstone griddle worth even such a price? —Providence Journal.

**Catch Salmon at Sea.**

Fishing for salmon is prohibited at the present time in nearly all the rivers of Alaska and altogether in the southeastern part of the territory.

Meanwhile the fishery goes on; but it is a marine fishery. The salmon are caught on their feeding grounds out at sea with purse seines, gill nets floating traps and fish lines.

Trolling for salmon is great sport and is particularly fine off the straits of San Juan de Fuca.

Unfortunately, very many of the salmon captured at sea are not yet full grown. That they should be taken before they are mature means fewer to run up the rivers to spawn in coming years. It helps to make the outlook for the future of the fishery a bad one.

**Electricity on Farms.**

Out of 6,362,502 farms in the United States, only 340,000, or 5.3 per cent are electrically equipped according to government census figures. More than 42,000,000 people live on these farms indicating that farming folk constitute almost one third of the population of the nation.

There are 500,000 college students about one to every 212 persons in the United States.

An average of 95 tons of soil, pebbles and loose rock for every square mile of the United States is carried annually to the sea by our rivers.

## THE AMERICAN LEGION

(Copy for This Department Supplied by the American Legion News Service.)

### WELL KNOWN IN HOME STATE

**James T. Duane, Commander of Massachusetts Department, Known to Many of His Buddies.**

James T. Duane, commander of the Massachusetts department of the American Legion, is perhaps better known to the Legionnaires in his state than any other Legion official. He is said to have met more than 50,000 former service men and women during the time he was head of the military division of the Massachusetts state treasury department, which had charge of the distribution of the state bonus.

When Mr. Duane sailed for France with the Twenty-sixth division, he was a private; when he returned to America after participation in almost every major offensive of the war, he was the captain in command of the company with which he went overseas as a private. He had also served as a battalion commander for a time during the Argonne-Meuse drive.

Mr. Duane has been a retail salesman in Massachusetts and New York, a member of the theatrical profession and assistant manager for an electric and gas company. During his career as a state official, he was in charge of the disbursement of $20,000,000 in gratuities to veterans of the war.

As a member of the state welfare and post activities and state executive committees of the Massachusetts department of the Legion, Mr. Duane was instrumental in blocking the proposed transfer of ex-service mental patients to the old State Insane asylum at Worcester, Mass., and in the establishment of a permanent staff of teachers in the various Public Health Service hospitals.

### RULES IN SOUTH CAROLINA

**G. Howard Mahon, Jr., Elevated to Department Commander of Legion in Home State.**

Although G. Howard Mahon, Jr., of Greenville, S. C., commander of the South Carolina department of the American Legion, was severely wounded in action, spent long months in French, English and American hospitals and was discharged with disability, he has taken a prominent part in the organization of the Legion and in civic affairs of his state.

Mr. Mahon is now president of the Young Men's Business league of Greenville. Following his discharge from the hospital, which did not occur until April 3, 1920, he was elected commander of his home-town post and later department commander of the Legion.

Having attended the "Citadel" military school, Mr. Mahon developed an interest in military affairs at an early age. He was in command of the First battalion, 118th infantry from the time it was organized until he was wounded when the Thirtieth division routed the Boches at Bellicourt.

### TO HOLD CORDIAL RELATIONS

**Legion Representatives in Attendance at Recent Formation of Inter-Allied Veterans' Association.**

American Legion representatives took an active part in the formation of the Inter-Allied Veterans' association in Paris recently. The association is composed of delegates from the Union Nationale des Combattants of France, the Comrades of the Great War of Great Britain the Federation Nationale des Combattants of Belgium, the Associazione Nationale Combattenti of Italy, Druzina of Czecho-Slovakia and the American Legion.

The primary purpose of the organization is to preserve the cordial relations between the nations associated in the war on the allied side. As one means of accomplishing this it is proposed that the membership card of each society shall be recognized by the societies in all the nations represented in the association.

The delegates who attended the Paris conference have been instructed to report back to their respective organizations the details of the amalgamation. Paris was merely the starting point, from which veterans of the World war may form their own League of Nations.

The committee which represented the American Legion at the Paris conference included Cabot Ward and Arthur W. Kipling of Paris Post No. 1; Norman C. Coster, department adjutant of France, I. Sadler and W. H. A. Coleman of London post, Edmond L. Gros, George A. Dunagin and E. J. Seligman.


## BUSINESS DIRECTORY

**WEBB BROTHERS**
Undertakers Embalmers Funeral Directors
Licensed Embalmer in Charge
DAY PHONE 50 NIGHT PHONES 65—887

**BISMARCK MOTOR COMPANY**
Distributors of
STUDEBAKER
and
CADILLAC
AUTOMOBILES

**PERRY UNDERTAKING PARLORS**
Licensed Embalmers in Charge
Day Phone 100 Night Phone 100 or 687

**BISMARCK FURNITURE COMPANY**
220 MAIN STREET
Upholstered Furniture Made to Order

Hupmobile
CARL PEDERSON
FACTORY DISTRIBUTOR,
Southwestern North Dakota and Southeastern Montana
BISMARCK, N. D.

Richmond & Whitney
SHOE FITTERS
MAIN STREET


The huts of eskimos are so hot that the natives undress entirely while in them.

## Freckles and His Friends

He Sounded Like a Freak — By Blosser

R. S. ENGE, D. C. Ph. C.
Chiropractor
Consultation Free
Suite 9, 11—Lucas Block—Phone 260


NEWSPAPERARCHIVE® NEWSPAPERARCHIVE®

## The Insider Says

"I'd rather be a regular
Out in the bushy dells
Than a bench-warmer in big time,"
That's dope the discard sells.

—o—

No 7:30 A. M. calls for Ty Cobb's Tigers in training camp. No morning practice, either!

—o—

Trial of indicted White Sox flickers like a dying blaze.

—o—

Give the Yankees Rice and Judge and they'll about be 100 to 1 shots.

—o—

Big Jim Vaughn has sold his Baltimore delicatessen and shipped to Los Angeles to be on hand when the Cubs arrive.

—o—

Right now Cobb is more of a Detroit institution than Henry's galloping dinner settlers.

—o—

Branch Rickey is ready to stake a cyclone against a gentle breeze that Hornsby kayos the ball for another .400.

—o—

Willard and Dempsey are still waiting for a rain of gold. They want it to rain $100,000 to Jack and $27,500 to Jess.

—o—

The bird who lives next door to me
Is raving wild—alas!
He's spading up his garden and
Flashing his season pass.

—o—

Dicky Ker still has the semi-pro bug. White Sox officials are inclined to believe the midget southpaw is spoofing about running out.

## Ribbon Romance Made Butwell a Winner

(N. E. A. Staff Special.)

Denver, Feb. 10.—Jimmy Butwell, leading jockey at Havana this winter, got his start here

In the old days when Colorado was a racing center Butwell was a familiar figure on the Denver tracks

He was then poor. Sometimes he rode a selling-plater, but he was considered a bum.

He drank freely. His weight was around 120 pounds.

From Denver he beat his way to San Francisco in a box car.

Butwell rode at Oakland and at Santa Anita, Lucky Baldwin's farm.

**Meets Only Girl.**

He visited a department store in Los Angeles one day to buy riding colors.

Butwell fell in love at first sight with the girl who sold him his ribbons.

They went out to dinner that night together. After dinner he proposed. She accepted. They hunted up a minister and were married.

The jockey had but 50 cents in his pocket.

The next morning his girl wife became his manager. She quit selling ribbons, bought a ticket to Monrovia and put her husband to work.

She got him jobs exercising horses and swiping—anything to bring a little money.

"Quit drinking beer," she told him. He obeyed.

In a few weeks he was down to 105 pounds.

**Under the Wire.**

One day he piloted Tailor George—a 40 to 1 shot—under the wire and won a big purse.

Butwell's success started then. He was wanted by all the big league racing men.

Now he can write a check for half a million.

He owes it all to the girl who sold him ribbons.

A triple mirror is placed on the back of a new kind of dressing chair for women.

## TEN-PIN SHOOTERS WARM UP FOR A. B. C.

Buffalo, Jan. 10—The ten pins will be attacked by nearly two regiments of rollers here Feb. 28 when the 1921 American Bowling Congress shoots the mineralite along the hardwoods.

"We've already 900 team entries," says Secretary Abe Langtry.

"There'll be 1000 of 'em when the first ball crashes into the pins on the opener.

"Teams are coming from both Canada and Mexico.

"A new record was set at Peoria last year when 900 teams rolled in the congress. We'll smash it in February.

"Twenty years ago only 41 teams rolled in the first international tourney in Chicago.

"Some change now.

"The scores are getting better, too.

"Frank Brill of Chicago won the singles event 20 years ago with a score of 648 and the all events with 1736.

"Last year J. Shaw of Chicago had to score 713 to win the singles. Jimmy Smith of Milwaukee got the money in the all events with 1915 pins.

"So you see scores have gone up and more pins have fallen down.

"Bowlers are getting better just like progress is being made in all other sports.

"Prize moneys will hit the $50,000 mark this year. That's the biggest 'pot' the alley artists ever rolled for."

Running a bowling congress for a whole month is some job.

It's "Abe this" and "Abe that" where ever Langtry turns. But hes' a good diplomat. He has to be to handle all the details of such an alley gathering.

Langtry does his work "Abely". That's what his thousands of bowling friends say.

John T. Smith is president of the rolling congress. He's a Buffalo man. They elected him last year at Peoria.

Both New York and Brooklyn will have entries this year for the first time since 1913.

They pulled out of the A. B. C. tourney seven years ago at Toledo when the bowling officials objected to them rolling the "dodo" ball.

The "dodo" is a loaded ball. It does all sorts of funny tricks on the runways.

Gotham and Flatbush will come back this year and forget their "dodo."

Buffalo and bust—or bust—is the slogan of the alley kings all over America just now.

## FILM FLICKERS

Dorothy Dickson, musical comedy star, has leading part in "Paying the Piper." Fitzmaurice made it in New York so she wouldn't have to leave Broadway.

* * *

We've waited ever since the Volstead law passed for a strictly dry comic. Eddie Lyons and Lee Moran are making it now. It's called "Bootlegging."

* * *

Anzia Yezierska is latest writer added to Goldwyn forces. "Hungry Hearts" is a symposium of her magazine short stories.

* * *

**HOBBIES: Betty Compton, violin playing; Gladys Walton, tinkering with auto engine; Eva Novak, high-brow piano stuff; Elinor Fair, making salad dressing.**

* * *

Fire did $5,000 damage to Harry Carey's ranch house.

* * *

Tom Forman, considered by many as real star of Arbuckle's "The Round Up," is now directing Tom Meighan in "White and Unmarried."

* * *

Jack Holt, Conrad Nagel and Lois Wilson head the cast of "The Lost Romance," written by Edward Knoblock and directed by William DeMille.

* * *

Frank Mayo, actor, is trying to learn if he is related to Frank Mayo who died recently in England. Reason: The dead man left $5,000,000.

* * *

**Most of the sunsets you see in the movies are taken in California, even though the scenes of the play are in New York or Nova Scotia.**

* * *

Abul Harajabub went to see the movies in Quetta. That's in East India. Then he wrote a proposal to Eileen Sedgwick. He's a widower with eight children and large estates. Eileen hasn't sent her reply as yet.

* * *

A "blimp" was used by Marshall Neilan to photograph "Bob Hampton of Placer."

* * *

House Peters will have the leading role in "The Alibi." Irene Rich will play opposite.

* * *

Norma Talmadge made her debut in "A Tale of Two Cities." She rode in a cart with Maurice Costello.

* * *

**The kinetoscope, first toy with motion picture principles, was invented by one Dr. Sellers in 1861.**

## CLEANING UP BOXING IS HIS GAME

W. A. GAVIN.

(N. E. A. Staff Special.)

New York, Feb 10.—Strike when the iron's hot. Then keep on striking.

That's how William A. Gavin has come to be the power back of New York state's boxing law.

He's planning to do for every state what he's accomplished at home.

Three years ago Gavin took his cue from the government when the stamp of approval was put on boxing in the army.

He planned the International Sporting club.

He wrote the boxing law of the Empire state. It is now being accepted as a model everywhere.

Recently he called a boxing congress in New York at which plans were made to supervise the game.

His purpose is to bring it up to the level reached in England.

"When I first expressed my ideas in New York they told me they wouldn't do," says Gavin.

"But today the International Sporting club has 2,000 members.

"It numbers among them Theodore Roosevelt, Rodman Wanamaker, Reginald T. Vanderbilt and Gen. Leonard Wood.

"We've just started to clean up things."

**WHERE VIOLETS BLOOM.**

Mexico City, Feb. 10.—Violets, big, sweet-smelling ones, sell here at 25 cents for a bunch as large as a water pail. Roses, lilies and forget-me-nots are also very cheap.


# BUILDING YOUR BUSINESS PRINTING

## With Machinery That Has Automatic Intelligence and Correctness

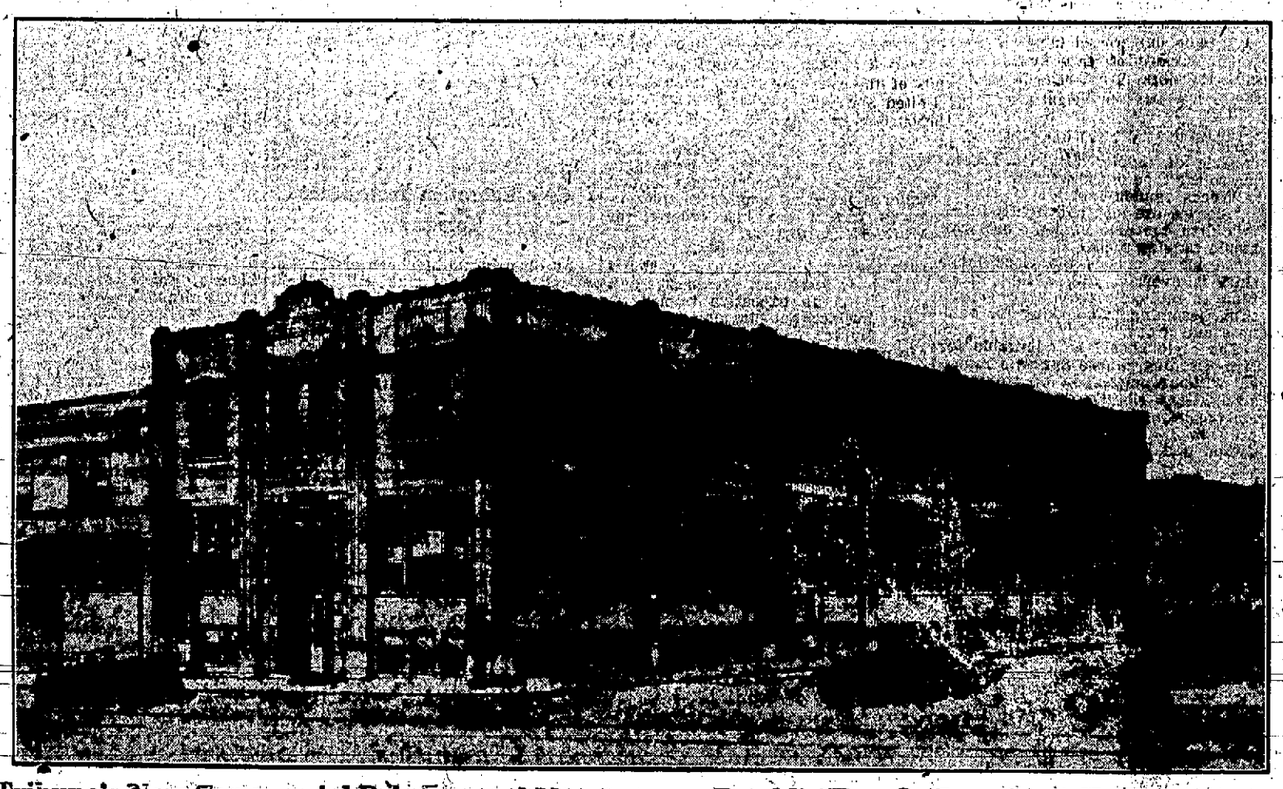

Tribune's New Commercial Printing and Newspaper Establishment, Fourth and Thayer Streets

**The business man has always been particular with his business stationery, for when he addresses a letter to a customer or business firm, the first thing he wants to see is a well arranged and perfect printed sheet.**

**In order to meet the desired accuracy in printing, we have installed AUTOMATIC SELF-FEEDING MACHINES which pick up each individual sheet of paper by air suction that is to be printed. This sheet is perfectly placed to the guide pins with more than human intelligence, accuracy and correctness.**

**With this air pressure process of printing individual sheets, there is absolutely no chance for a sheet of paper to be printed crooked which happens with hand fed sheets.**

**No doubt MR. BUSINESS MAN you are soon going to have some kind of business printing done and when you are ready to place your order, get in touch with us and we will have our representative call on you and talk it over.**

**OUR AUTOMATIC AIR FEEDERS will carry and print any size sheet of paper 3x4 to 38x50 inches and print it perfectly and straight.**

## Letter Heads, Statements, Cards, Booklets and Catalogs

Our Bindery Department can manufacture all kinds of

## Blank Books, Ledgers and Special Ruled Sheets

**Call 31 and 32 for Our Service Department**

# THE BISMARCK TRIBUNE COMPANY


NEWSPAPER ARCHIVE® NEWSPAPER ARCHIVE®